LARGER NET PAID CIRCULATION THAN COMBINED COMPETITORS.

THE WEATHER—Cooler tonight and Thursday

EXCLUSIVE GRAIN AND LIVE STOCK MARKET REPORTS BY WIRE DAILY.

2638 Sworn average circulation for February By Mail—1349 By Carrier—1289 Guaranteed 40% in excess nearest competitor

COSHOCTON DAILY AGE.

Train No. 20 w[illegible] early today. Page 5

VOL. 12. No. 71. WEDNESDAY COSHOCTON, OHIO, MARCH 27, 1907. WEDNESDAY

Sunday Saloon Patrons Are to be Fine[illegible]

THAW IS READY FOR BRAIN TEST

Plucky Wife Broke News to Him---Trial Hangs

[By Telegraph to The Age]

New York, March 27.—Justice Fitzgerald has named a commission in lunacy to inquire into the present state of mind of Harry K. Thaw. The appointment was announced privately in the judge's chambers. Evelyn Nesbit Thaw was there with the lawyers, and it became her task to break the news to her husband in the Tombs Tearful when she left the judge's rooms in the criminal courts building, the young woman who has been such a conspicuous figure in the trial from first to last was smiling and cheerful when Thaw was brought from his cell to the hospital ward of the prison to meet her. Thaw received the court's decision philosophically, and said he had no doubt the commission would declare him a sane man.

The personnel of the commission named by Justice Fitzgerald lends a new distinction to this already notable case The men who will determine Thaw's mental capacity are: Morgan J O'Brien, a former justice of the appellate division of the supreme court; Peter B. Olney, former district attorney of New York county and a lawyer of high legal attainments; Leopold Putzel, a practicing physician and an authority on mental disorders The justice said it would rest with the commission as to whether or not its hearings shall be public. The decision of the three men named to conduct the inquiry will guide the future action of the court as to ordering Thaw to an asylum for the insane or directing that the trial that has been interrupted shall proceed.

In announcing his decision to appoint a commission, Justice Fitzgerald issued a written memorandum which he had prepared for the minutes of the court. He based his decision on the conflict of affidavits as presented by the opposing sides, saying they were too diametrically at odds to permit of a decision other than in favor of an impartial inquiry.

Thaw sent out a statement from the Tombs in which he said: "Everything is perfectly satisfactory to me I am sure I will be able to satisfy the commission that I am sane at the present time Anything Justice Fitzgerald does is all right. He has always acted in a fair and impartial manner."

Lawyers to Be Present.

The Thaw lunacy commission will be attended by District Attorney Jerome. The lawyers for the defendant will also be present, and the commission may direct and compel the attendance of any witnesses it may desire. It is probable that Thaw will be asked first of all to submit to a rigid physical examination. Having undergone several of these since his incarceration, he is somewhat nervous on this subject, but it was said by his counsel that he would do anything in his power to aid the commission with its work and that he hoped for an early opinion as to his sanity.

Thaw's lawyers and the defendant himself were downcast when they were first made acquainted with Justice Fitzgerald's decision, but all were manifestly pleased when the later announcement as to the personnel of the commission of lunacy was made. Mr. Delmas in particular declared that Justice Fitzgerald could hardly have selected a more generally satisfactory commission, one whose decision would command more confidence and respect. District Attorney Jerome seemed pleased with the result of the dramatic appeal he made last week to the conscience of the court, asking an interruption of the trial on the ground that the defendant was in such a mental state that he could not intelligently confer with and advise his counsel and did not understand the nature of the proceedings against him.

The Thaw jury was ordered on last Friday to report before Justice Fitzgerald this morning at 10:30 o'clock. At that hour there was a brief court procedure, the jury being excused indefinitely.

SENATOR JOSEPH B. FORAKER

Who says he wants no political honors from people of Ohio without their hearty approval and suggests referendum vote for senator.

BAPTIST MEETINGS OPEN WITH STRONG DEFENSE OF REVIVALS

There was a good sized congregation to greet Evangelist Pengelly at the opening service Tuesday night at the Baptist church and the attention which they gave him was good proof of the interest of the service Throughout he held the closest attention although he preached for fully an hour.

The topic of the sermon was "Pentecost, the Pattern Revival" The occasion of the advent of the holy spirit was selected as containing the essential elements of every true revival and the circumstances of this momentous event were set forth as the pattern by which this revival must be conducted

Endorses Revivals.

"Some people," said Mr Pengelly, "do not believe in revivals but in my opinion that is because they have either a bad heart or a weak head. Merchants believe in revivals—they advertise and urge the people to come and buy. Politicians believe in revivals—they take the stump and try to start a boom. The people of all times who have made civilization move ahead believed in revivals. Furthermore the christian church was born in a revival and here in these incidents of Pentecost we have the pattern for a successful revival This revival began in a prayer meeting and there you find the secret of its success. Give yourselves to prayer earnest and specific prayer."

A Great Essential

One other essential on which the preacher laid great emphasis was following the leading of the holy spirit The holy spirit came upon the people at Pentecost and they spake as they were moved upon by the holy spirit. People criticized and though they were crazy and said they were drunk and it is likely that people will do so today whenever a real revival breaks forth in any life or in a community, he said

A Good Singer

Rev Pengelly speaks in a forceful pleasing manner, uses apt and interesting illustrations and keeps everybody awake Beside preaching, he sang delightfully. He has a tenor voice of good volume and sweetness and his singing will be an attractive feature of these meetings He announced that his subject for tonight will be "Requisites of a Good Soldier"

Rev. Wilson Saturday

It is announced by Rev Eddy today that Evangelist Manley Wilson will arrive here Saturday and will preach his first sermon Saturday night on "The Second Coming of Christ" It promises to be one of the big meetings of the campaign. The two evangelists will work together here for three weeks.

WABASH ENGINEERS AT CROOKSVILLE

Report to The Age from Crooksville this afternoon states that Wabash engineers have arrived there and are making that place their headquarters. They are running the line from Crooksville to Sayre and the extension of the Wheeling from Zanesville to Parkersburg looks assured. It means much to Coshocton.

Prizes For Catholic Fair

The prizes to be awarded at the annual church bazaar to be given by the ladies of Sacred Heart church next week are exhibited in the show window of the Davis & Rodgers store and are attracting a great deal of attention. They are donated by business firms and are unusually fine and valuable. The Daily Age is one of them.

Books on Shelves.

The new books, announced last week by The Age, were placed on the shelves of the public library today.

FORAKER LEAVES IT TO PEOPLE

Suggests Primary Election For Delegates to State Convention

[By Telegraph to The Age]

Washington, March 27,—In a statement just issued by Senator Foraker, it is made plain that Ohio's senior senator does not concede that Secretary of War William H. Taft will be Ohio's choice for the presidential nomination next year.

In his statement Senator Foraker says he does "not want any political honors from the people of Ohio without their hearty approval," and he suggests that the proper way to determine who is the choice of the people to head the Republican ticket and to represent the state in the United States senate is for the Republican state executive committee to authorize a primary election to choose delegates to the state convention which will be called upon to determine these questions. The announcement of Superintendent of Insurance Vorys that he will support Secretary Taft for the presidential nomination led Senator Foraker, it is believed, to issue the statement outlining his position. The senator declares that he is willing to go before the people on his record, and that he has "nothing to conceal from his constituents." Mr. Foraker does not say that he will be a candidate to succeed President Roosevelt, but it is generally understood among his friends in Washington that at a later date he will formally announce his candidacy, and that if the primary election is called in Ohio he will enter into the fight to secure the indorsement of his own state. Senator Foraker's statement follows:

"I have been so busily occupied that I have had neither time nor disposition to even think about politics either state or national, especially politics that belong to next year It seems to be premature to be now discussing what is so far ahead. However, in view of the interviews and announcements of one kind and another that are appearing in the newspapers, I feel that I may, with propriety, say that I do not want any political honors from the Republicans of Ohio without their hearty approval.

In order that there may be no doubt as to their preferences, I shall at the proper time request the Republican state central committee to issue a call for a Republican state convention, to be composed of delegates elected by the Republicans of the state at duly authorized primary elections, for the purpose not only of nominating candidates for state offices to be voted for at our next state election, but also to determine the preference of the Republicans of Ohio as to candidates for United States senator and for president.

If this suggestion should meet with favor, it should be provided that the primary elections shall be held at a convenient time long enough after the call therefor has been issued to enable all who are interested in the work of the convention to be chosen to appear before the people and discuss the questions about which we are all concerned, so the people who are interested may act intelligently in the selection of their delegates, thus bringing this selection as nearly to a direct popular vote as is possible under the laws now in force I have no opinions to conceal from my constituents and there is no point in my public record as to which I am not ready to render them a full account.

Charles Taft's Statement.

Cincinnati, O., March 27.—The following statement was issued over the signature of Charles P. Taft: "We believe that the overwhelming sentiment in Ohio is favorable to Secretary Taft for the presidency, and our efforts are to give this sentiment concrete form, so that it shall be expressed emphatically at the proper time. It is furthermore obvious that Governor Harris is his own logical successor as governor of Ohio, and should have the unanimous support of the party."

Card Games in Saloons Are Also Placed on Black List

RESULT OF COUNCIL'S SESSION

Ordinance introduced fining all patrons of Sunday saloons as well as saloonist who keep open.

Games of all kinds, whether for drinks or for fun, to be tabooed in saloons.

New sidewalk ordinance discussed.

Sewers for Hamilton, Wilson and North Ninth.

Sam Burrell's garbage bond accepted

Coshocton National bank again city depositary

Action of James property dispute postponed

Eleventh street almost piled open

MAN WHO TOOK HORSE IS BOUND OVER

Says His Name is Mills and Home Bradford, Pa.

The stranger who is charged with stealing a $250 horse and a runabout from George Markley was arraigned before Mayor Smith Tuesday morning and by his attorney, Judge R M. Voorhees, entered a plea of not guilty to the charge, waived the reading of the affidavit, waived a hearing and asked to be bound over to the common pleas court. Mayor Smith bound him over, fixing the bond at $500.

The stranger had first given his name as T H. Mills. He asked to the middle initial from "H" to "M" This looked a trifle suspicious Being unable to give bond "Mills" was taken to the county jail by Chief Maple where he will remain until the grand jury meets next Monday.

"Mills" presented

A Good Appearance

when he faced Mayor Smith He wore an up to date plaid suit patent leather button shoes, a black puff tie and other dressy garments. His hair is dark and wavy and as he is of a heavy build he did not look the part of a horse thief. Yet the fact that he makes no explanations as to his occupation, his address or his business in Coshocton tends to throw greater suspicion upon him.

He has thus far

Told Nothing

about why he drove to Newcomerstown and Judge Voorhees states that even to him he has not confided anything concerning his personal history. The man remains absolutely mum, although he has an air of intelligence.

That he is not a professional thief however would seem evident from the bunglesome way in which he got away with the horse and buggy. Had he been really smooth he would have not told Mr. Markley that he would return in an hour but would have concocted some plausible story about going to the country, or something of that nature

Kelly Miller Is in Jail

Josiah D Benell, the father of Cora Benell, Wednesday afternoon made an affidavit against Kelly Miller charging him with administering to Cora Benell a certain noxious and poisonous drug with intent to produce a miscarriage, such miscarriage not being necessary to preserve her life and not being done upon the advice of two physicians The affidavit was drawn up by Prosecutor McDowell in his office, Coroner Lear, Mr. Benell and an Age man being present.

The affidavit was made before Squire M. W. Wimmer who at once issued a warrant for Miller's arrest and the warrant was placed in the hands of Sheriff Browning. Miller was arrested late this afternoon while on duty as operator at the Wheeling & Lake Erie station and was taken to jail.

Wednesday morning it was reported that Kelly Miller was packing up his goods preparatory to leaving the city. The report gained considerable credence as his bond was known to be only $100 and as he was not on duty at the Wheeling station it was feared the bird might have flown. But Prosecutor McDowell was wary enough not to permit Miller to leave even if he intended to. Chief Mapel was promptly detailed on the case and shadowed Miller, who was back at his post of duty again Wednesday afternoon. Prosecutor McDowell had everything ready to spring by this time as J. D. Benell arrived from Fresno on the Wheeling train at noon. It was then too late for Miller to escape.

He will probably not have a hearing before Squire Wimmer until tomorrow morning at which time he will in all probability waive hearing and be bound over to court just as the alleged horse thief did this morning. There are now five in jail.

BORDENKIRCHER CASE BEFORE CIRCUIT COURT

Mrs. Bordenkircher's case will probably be carried at once before the circuit court. Judge Nicholas is expected home Saturday when he will hear the motion for a new trial and probably overrule it and sentence the woman. The circuit court convenes at Zanesville next Tuesday and Mrs. Bordenkircher's attorneys will probably appear before that tribunal and secure a stay of sentence and have [illegible]

ORDINANCES OF STRICT NATURE INTRODUCED

Plan to Stop Sunday Selling is Formed by Councilmen

An ordinance making it unlawful for any person to enter a saloon between 10 p. m. and 5 a. m. or on Sunday and placing such a person on the same footing as the proprietor of the saloon who keeps open after hours so far as the penalty is concerned was one of the important measures discussed by the city council at the regular meeting Tuesday evening.

Another was an ordinance to prohibit the playing of games of any kind in bar rooms and saloons and making the proprietor liable, the maximum fine being ten dollars.

Each of these ordinances was given its first reading and will come up again at the next meeting.

The meeting did not begin until five minutes till eight o'clock, all the members were present except Mr. Lawrence. The first matter taken up was the disputed line on Eleventh street along

The James Property

Dr. St. Clair stated that the committee had found that one corner of the stable on the James property extends out onto the street seven inches and that it was for the council to say whether the city shall fight for this; the committee didn't consider it worth fighting for. The engineer found the line very hard to locate. The fence post next to the street is about on the line. Solicitor Williams said that if the east line of the street is correct then the west line is just thirty feet from the east line. He said that if a good building should be erected along that strip and the city would not interfere that the James could then hold that strip. This brought up other similar cases such as the old Thompson property near Locust and North Eighth streets and Coe alley where the line is in dispute. Solicitor Williams recommended that the matter be continued and said that meanwhile he would confer with the engineer and would then give his opinion as to what ought to be done. Mr. Robertson made a motion that the matter be postponed until later. Mr. Pherson seconded the motion and all voted aye.

Solicitor Williams explained the

New Sidewalk Ordinance

and said that it gives council the final authority as to the width of the sidewalks and the material used. The subject of sidewalk widths brought up South Fourth street where it developed that the widths of the street along some blocks vary as greatly as the colors of the chameleon

Railway Crossings

Mr. Williams said he had not taken up the crossing matter with the Wheeling & Lake Erie railroad company but that there is still plenty of time as the vacation of Hickory street is not ripe yet. Mr. Robertson asked about the status of the Pine street crossing and Mr. Williams said that Mr. Pomerene had heard from the Pennsylvania company.

Sewers.

The ordinance to establish sewers on Hamilton and Wilson avenues and North Ninth street was read. Mr. Williams said that the ordinance was slightly premature as the property owners have two weeks to file claims but that he anticipated nothing of this kind and that it was therefore safe to go ahead with the ordinance in order to expedite matters. Chief Mapel is to serve notices on the property owners today.

Cut Out Gaming.

Then came the ordinance prohibiting games in bar rooms. Petersburg asked [illegible] ed from [illegible]

Good Home For a Stray Cat

"Kitty, kitty, kitty, kitty, kitty?"

If you hear Agent McGinnis, or Dio Krider or any of the boys over at the Panhandle freight house walking along the street and surreptitiously trying to inveigle away some friendly cat, do not be surprised, as the order has gone forth from Pennsylvania headquarters that each station along the line must own a cat—at least one, and more than one may be permitted. Even Passenger Agent Kipp may be off his dignity for a moment calling the elusive tabby to come and take up her abode there, for the order recites that cats are needed on account of mice and rats and the damage that lurks in them to goods in transit, baggage, [illegible]

Making Payments

If you have no checking-account, and wish to pay somebody a certain sum of money, deposit the amount in this bank and take a demand certificate of deposit; this certificate you can turn over to the party the same as money.

Owing to their safety and convenience, our certificates are being used in the purchase of property, in the making of loans, in the payment of debts taxes, etc

Coshocton National Bank

DEPOSITARY FOR THE UNITED STATES, STATE OF OHIO AND CITY OF COSHOCTON Corner Main and Fourth Streets.

Rolston's Bulletin

New Tomatoes
Fresh Lettuce
New Carrots and Radishes
Cucumbers and Parsnips
Apples and Bananas
Oranges and Lemons
Onions and Sweet Potatoes
Cabbage and Cranberries
Maple Syrup and Honey
Bulk and Package Seeds
Bulk and Bucket Fish
Butter and Fresh Eggs

Anything you want in the line of groceries, canned and bottled goods.

Try us for quick service and good goods.

U. G. Rolston
PROPRIETOR.
Cor. 3rd. and Main. Both Phones

Wall Paper

Can be effective, tasty and correct in style, without being high priced—

A good pattern costs no more than a poor one—

We show the greatest variety and the most artistic designs shown in this market.

New papers in stock. Do your papering NOW. Don't wait until 1st of April, when everybody is rushed. You can do it better and cheaper right now. We trim and deliver FREE all papers bought of us.

C. E. ANDERSON
Drug and Book Store
404 Main Street

Chas. A. Lamberson

Fire and Accident
INSURANCE

Best and Strongest Companies in the World.

Formerly
Robert Boyd Agency
Office, Boyd Bldg. Both Phones 93

Automobiles!

Second-hand cars for sale at your own price—Wintons, Cadillacs, and Couriers.

QUARANTEED.

MILL'S AUTO GARAGE
NEWARK, OHIO

CHAS. W. LOOS

REAL ESTATE
AND INSURANCE
NEW ROGERS BLDG.

CRIPPLE WAS ASSAULTED

A warrant for the arrest of Bud Simon was sworn out Tuesday morning by C. E. Palmer, charging him with assault and battery. Palmer is the crippled man who drives McGill's cabs, and Simon is said to have been loafing around the barn when the affair occurred. An argument arose over hauling some one who was called a "dead head" because it was a free ride. Palmer says he had his back turned and Simon struck him several times. Palmer then picked up a pitchfork. Simon was fined $5 and costs by Squire Wimmer.

Mrs. J. B. Ingraham is visiting at the home of Dr. G. J. Smith on West Main street.

Eggs 16c. at Market Today

Twenty two spaces were occupied by the public market Wednesday morning and butter and eggs were plentiful. Eggs sold at 16c per dozen, and butter at 25c per pound. Apples and meat were very plentiful.

Attending Funeral

Mr. Kurtz, president of the Gerke Brewing Co. is here from Cincinnati to attend the Carton funeral.

Food Poisons

90 PER CENT OF ALL DISEASES THE RESULT OF UNDIGESTED PUTREFYING FOODS.

Men of affairs, women of society and children with active brains are too often sedentary in their habits giving little time to exercise. To this evil is added that of high and irregular living—as a result, the stomach cannot stand the demands made upon it. The abused and over taxed stomach does not properly do the work of digestion, food taken in ferments and the poison permeates the whole stystem. The body loses weight and becomes a prey for the attack of whatever disease it may encounter.

Did it ever occur to you how busy that stomach of yours is? It only holds three pints, but in one year you force it to take 2,100 pounds of material, digest it and prepare it for assimilation into the blood. No wonder it rebels when overworked. We crowd it with steaks and pastry, irritate its juices with spices and acids, and expect the stomach to do its work. It can't do it.

All over the inner layer of the stomach are glands which secrete the juices necessary to digestion. The entrance of food into the stomach is the signal for these glands to do their work. The more the food, and the more indigestible, the greater the demand upon them and upon the muscles of the wall adjoining.

Think of the tons of high seasoned game, sweetmeats and appetizers crammed into this little four-ounce mill, and then wonder if you will why you are dizzy or nauseated or constipated. Don't blame your stomach or curse your fate that you should be born so unfortunate. Blame yourself and apply the remedy.

First, get a small package of Staurt's Dyspepsia Tablets, taking one after each meal and att bed time. They are not a medicine, but a digestive. Your stomach is worn out and needs help, not medicine. Staurt's Dyspepsia Tablets will do the work that the stomach fails to do. There's enough power in one grain of Staurt's Dyspepsia Tablets to digest 3,000 grains of ordinary food, so you needn't fear that anything you eat will remain in your stomach undigested.

Staurt's Dyspepsia Tablets will rout the poison because they remove the cause—food fermentation. They are nature's own cure for dyspepsia. The host of troubles dyspepsia is father of cannot be numbered, for a healthy stomach is the source of all health.

Seize your opportunity before worse conditions confront you. Send today for a free trial package of Staurt's Dyspepsia Tablets. They will bring your stomach relief. F. A. Staurt Co., 83 Staurt Bldg., Marshall, Mich.

OHIO NEWS

Men Must Stand Trial.

Columbus, O., March 27.—Judge Evans overruled the motions to quash the indictments against Fred J. Immel and Fred Lied, members of the Columbus board of service, charged with accepting bribes, and M. F. Bramley, president, and H. C. Lang, Columbus representative of the Cleveland Trinidad Paving company, charged with giving bribes, and R. Stanley Rhoads, charged with offering a bribe in connection with the award of the East Broad street paving contract. Prosecutor Webber announced that these cases would be pressed for trial at the opening of the next term of court, which begins April 15.

Mother's Deed.

Akron, O., March 27.—During the absence of the other members of her family, Mrs. James R. Hemphill strangled her daughter Helen, 9, by hanging her with a rope. She then secreted the body in a box. When her husband returned from work he found the house locked, and after getting inside he discovered Mrs. Hemphill in the act of hanging herself to a bedpost. After he had cut her down she declared that she had sent the little girl to heaven. The woman had shown no signs of insanity previously.

Two Workmen Killed.

Cleveland, O., March 27.—Two men were instantly killed and several thousand dollars' worth of property was destroyed when the glaze mill of the Austin Powder company at Fall Junction, 20 miles from here, exploded. Henry Cox and John Miller were working in the building. Their bodies were blown to pieces. The plant covers eight acres of ground. Windows were shattered for miles around. The buildings took fire.

In Behalf of Dr. Haugh.

Columbus, O., March 27.—Counsel for Dr. Oliver C. Haugh of Dayton, now under sentence of death for the murder of his parents and brother, have asked Governor Harris for a conference to present an application for a respite to enable them to present Haugh's case to the board of pardons. The board will not meet until after the date set for Haugh's execution.

For Capture of Eytinge.

Columbus, O., March 27.—Warden Gould received a telegram from Phoenix, Ariz., from Carl Hayden, sheriff there, stating that $1000 reward was offered for the capture of Louis Eytinge, who is charged with murdering a man there by the name of John Leitsch. Eytinge was released recently from the Ohio penitentiary where he served a term for forgery.

Prices of Oil Raised.

Cleveland, O., March 27.—The Standard Oil company advanced the price of all grades of gasoline, naphtha and refined oil in barrels 1-4 cent per gallon f. o. b. at Cleveland. It is stated by Standard officials that the advance in prices is made necessary by the constantly increasing cost of cooperage and the material used in manufacturing barrels.

Reappointed Mrs. Bickham.

Columbus, O., March 27.—Governor Harris reappointed Mrs. Bickham of Dayton, widow of the late General W. D. Bickham, a member of the board of visitors of the state soldiers' and sailors' orphans' home. Mrs. Bickham was first appointed to that position by Governor Foraker in 1888, and has served continuously since.

Charge Against Girl.

Middletown, O., March 27.—Blanche Clevinger, white, was arrested on a charge of murder in the second degree. She was turned over to Sheriff Patterson, of Warren county, and taken to Lebanon. She is alleged to have killed her child last April and was indicted by the Warren county grand jury.

Woman Lands Three Burglars.

Findlay, O., March 27.—Mrs. Charles E. Smith, wife of the general manager of the Toledo Urban and Interurban railway, knows what to do when she meets a burglar. Grab him and scream. She met three in her house and now they are in jail.

Lightning Starts Blaze.

Cleveland, O., March 27.—The plant of the Ohio Pail company at Middlefield, this county, was struck by lightning, and all the buildings except one were destroyed by fire. The loss is about $25,000.

Aged Woman Cremated.

Mt. Vernon, O., March 27.—Mrs. Louisa Wise, 82, was burned to death at her home in Fredericktown. It is supposed her clothes caught fire while she was placing wood in a stove.

Couple Found Dead.

Toledo, O., March 27.—Earl Potter, 21, and Bessie Owens, were found dead in Potter's room. Death was due to asphyxiation. They were dead at least 12 hours when found.

Believe Girl Insane.

Carmel, N. Y., March 27.—The jury to try Jennie Ruth Burch, the 15-year-old girl charged with administering poison to Wilbur, the three-year-old son of Mr. and Mrs. Herbert Winship of Patterson, from the effects of which he died, has been completed. The prosecution of the girl will be a formal one, with the hope of having her committed to Mattewan.

Farmer Struck.

Lafayette, Ind., March 27.—The most severe electrical storm of the year passed over Lafayette, and the rain fell in torrents. The lightning did much damage to telephone and telegraph wires. Parvin Runyan, 70, a farmer residing, nine miles south of

Bird's Run Has Sensation

John Tucker a miner, was arrested at Newark Tuesday, just as he greeted his wife and daughter. They live at Bird's Run and he is charged with assaulting 14-year old Dora Franklin there Sunday. The man and the girl are both known in this county.

Burns, chaps, sores, chafing, tender skin healed by Saun skin cream. Try it. 25c.

Prisoner Not Sane.

Ponca, Neb., March 27.—The trial of Frank Brink for the murder of his sweetheart, Bessie Newton, came to a sudden and unexpected termination. Five physicians made an examination as to the mental condition of Brink, and unanimously agreed that he is suffering from melancholic insanity.

Accidents will happen, but the best regulated families keep Dr. Thomas' Eclectric Oil for such emergencies. It subdues the pain and heals the hurts.

Loving Cup For Cleveland.

Princeton, N. J., March 27.—The entire undergraduate body of Princeton university paraded to the home of former President Cleveland and presented him with a loving cup. The cup is of silver, stands more than 18 inches high on an ebony stand, and bears the inscription: "To the Hon. Grover Cleveland. A slight token of the love and esteem of the undergraduates of Princeton universcity." Mr. Cleveland was touched by the ceremony and made an appropriate response.

Red Cross Ball Blue

Should be in every home. Ask your grocer for it. Large 2 oz. package only 5 cents.

France and Morocco.

Paris, March 27.—France does not expect any opposition upon the part of any power against the course she has mapped out in regard to Morocco. The official view of the situation is as follows: "The question is between France and Morocco. There is not the slightest reason for outside complications. France is not actuated by ulterior motives. The occupation of Oudja is for the purpose of demonstrating to Morocco that she can not flout France with impunity, as heretofore."

A healthy man is a king in his own right; an unhealthy man is an unhappy slave. Burdock Blood Bitters builds up sound health—keeps you well.

Telephone your wants to The Age.

FRANK ROSS HAS RESIGNED

Frank Ross, who has been superintendent of the machinery department of the Spellacy Raiff Enamel Co., has resigned his position with that firm to take the position of Mechanical Superintendent of the Martins Ferry Department of the Wheeling Corrugating company. His place here will be filled by Mr. Thomas Silk, who has been for a number of years with the John Dunlap Company of Pittsburg.

Chamberlain's Cough Remedy is Both Agreeable and Effective.

Chamberlain's Cough Remedy has no superior for coughs, colds and croup, and the fact that it is pleasant to take and contains nothing in any way injurious has made it a favorite with mothers. Mr. W. S. Pelham, a merchant of Kirkeville, Iowa, says: "For more than twenty years Chamberlain's Cough Remedy has been my leading remedy for all throat troubles. It is especially successful in cases of croup. Children like it and my customers who have used it will not take any other." For sale by C. E. Anderson, druggist, Coshocton, also by C. M. Ferguson, druggist Roscoe.

Mr. Renter why pay rent to the other fellow when you can buy better land from $5 per acre up in Oklahoma or Texas. For rates and information see McConnell & Karr tf

Bowling Notes.

William Smith rolled the record of the year at the Parkview alleys Tuesday evening. He rolled 84 in quintet. Smith also holds the alley record with the score of 99. Horn rolled 52 and Smith 56 last evening.

William Corder was in Columbus Tuesday on business.

Newsy Letter From Chalfants

Chalfants, March 27. Miss Lena Maston of Trinway was the guest over Sunday of her little friend Esther Bell.

Mrs. Amo Compton has returned to her home here after spending the winter in Newark.

Mr. and Mrs. French Gilmore of Coshocton spent Saturday and Sunday with Mr. Gilmore's father Mr. John Gilmore and family.

Miss Zona Howell spent Sunday with her parents at this place and attended preaching services Sunday morning.

Mrs. Kidd of Frazeysburg is the guest of her daughter Mrs. Frank Gibson.

Mr. and Mrs. John Croy of Newark are visiting the family of Mr. Henry Croy here.

Mr. Boyd Krout of O. U. at Athens is home for a week's vacation.

Mr. Howard Sproul of Tunnel Hill spent Sunday with relatives at this place.

Miss Mabel Bell was home over Sunday. She teaches school at Pearl.

Mrs. Susan Gibson is able to be out after a long illness of grip.

Miss Jessie Gilmore of Newark spent Sunday with her parents at Wakatomika.

The ladies of the M. F. M. S. will give a social at the home of Mrs. A. T. Bell, the president of the auxiliary on Wednesday of this week.

Mr. Smailes of Newark has begun work on Mr. Lou Gibson's house.

Some of the Chalfant letters to The Age have been delayed on account of high waters. For one week our mail carrier was not able to make the trip on this route.

Our pastor Rev. Hass preached an excellent sermon Sunday morning on Home Missionary work and the sin of Child Labor.

Word has just reached us of the death of Mrs. Isaac Middleton near Union.

You May Need It

Ask your doctor about the wisdom of your keeping Ayer's Cherry Pectoral in the house, ready for colds, coughs, croup, bronchitis. If he says it's all right, then get a bottle of it at once. Why not show a little foresight in such matters? Early treatment, early cure.

We have no secrets! We publish the formulas of all our preparations. J. C. Ayer Co., Lowell, Mass.

BICYCLES

And Bicycle Sundries. Repair work a specialty. 1907 Models Racycles now in.

HOWARD SHRIGLEY
Knoff's Old Stand
East of Main Street Rink

I TOLD YOU TO BRING ARBUCKLES' PACKAGE

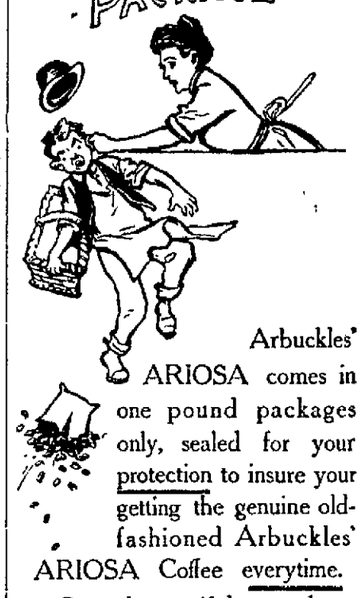

Arbuckles' ARIOSA comes in one pound packages only, sealed for your protection to insure your getting the genuine old-fashioned Arbuckles' ARIOSA Coffee everytime.

Be real angry if they send you a substitute, which is not as good and may in time ruin your digestion and nerves.

Complies with all requirements of the National Pure Food Law, Guarantee No. 2041, filed at Washington.

HICKS' CAPUDINE
CURES
ALL ACHES
And Nervousness
Trial bottle 10c At drug stores
C. E. Anderson's Drug Store.

Dr. H. W. Laughlin

Veterinary Surgeon

Office: Burns Building
Call either phone day or night. : : : : :

CANTWELL'S Easter Shoe Style

New Shoe ideas in Oxfords and Low Cut Shoes. Designs by wide-awake shoemakers to suit the tastes of critical buyers and careful dressers

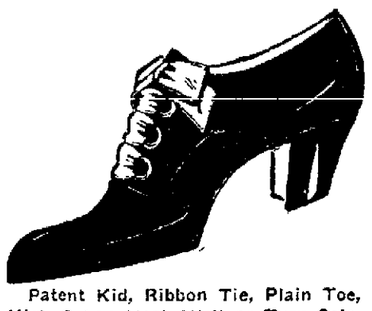

Patent Kid, Ribbon Tie, Plain Toe, High Cuban Heel, Welt or Turn Sole, $2.50 to $3.50.

The New Side Lace, Ray-tie in Patent Kid, Welt Sole Cuban Heel—$4.00.

Tan and Golden Brown Russia Calf Oxfords, new styles—$3.00 and $3.50

Pumps and Karo Ties in Dull Calf Leather, Patent Kid, Patent Colt—$2.00, $2.50 to $3.50.

Gun Metal, Calf Oxford Vassar Toe, Welt Sole, Cuban Heel—$2.50 and $3.50

Men's Oxfords in Wax Calf, Gun Metal Calf, Brown Calf, Patent Colt and Vici Kid. Price $2.50 to $5.00.
Fellowcraft Shoes — $3.00
Ralston Health Shoes—$4.00
All Leathers—All Styles

Gun Metal, Narrow Toe, Blucher, Oxford, Bellevue Last, Long Eyelets. Ralston—$4.00.

Women's Oxfords, Heavy or Light Soles, Button, Lace or Blucher in Glaze Kid, Patent Colt,, Dull Calf, etc. —$1.50 to $3.00

Our $2.50 line of Low Shoes are finer than ever

Vici Blucher Oxford, also

Boys and Youth's Low Shoes—$1.50 to $3.00

Misses and Children's Slippers and Oxfords—50 cents to $2.00

Patent Colt, Blucher, Dull

The Cantwell Shoe Company,

"Where Quality Counts"

900 DROPS

CASTORIA

A Vegetable Preparation for Assimilating the Food and Regulating the Stomachs and Bowels of

INFANTS CHILDREN

Promotes Digestion, Cheerfulness and Rest. Contains neither Opium, Morphine nor Mineral. NOT NARCOTIC.

Recipe of Old Dr SAMUEL PITCHER

Pumpkin Seed
Alx Senna
Rochelle Salts
Anise Seed
Peppermint
Bi Carbonate Soda
Worm Seed
Clarified Sugar
Wintergreen Flavor.

A perfect Remedy for Constipation, Sour Stomach, Diarrhoea, Worms, Convulsions, Feverishness and LOSS OF SLEEP.

Fac Simile Signature of
Chas. H. Fletcher.
NEW YORK.

At 6 months old
35 DOSES—35 CENTS

EXACT COPY OF WRAPPER.

CASTORIA

For Infants and Children.

The Kind You Have Always Bought

Bears the Signature of Chas. H. Fletcher.

In Use For Over Thirty Years

CASTORIA

THE CENTAUR COMPANY, NEW YORK CITY.

PENN DRUG CO. REMEDIES Well Known and Endorsed by Thousands of Ohioans

Penn Rheumatism Cure

Drives Out Uric Acid

Guaranteed under the Pure Drug Act as filed in the Secretaryof Agriculture's Office, at Washington, under Serial No. 430.

When you need Medicine take the Best.

This old Quaker Remedy, striking as it does directly at the cause of many disorders of thehuman system by dissolving the uric acid in the blood, goes right to the seat of the disease, removes all germs and poisons out of the blood and produces distinct beneficial results in cases of Bright'sDisease, Congestion of the Kidneys, Bladder Troubles, Dropsical Swellings, Diabetes, Nervous Debility, Sciatica, Muscular Rheumatism, Lumbago and Gout.

PENN RHEUMATISM CURE has been in active use by the most eminent physicians for more than Sixty Years in the special treatment of Rheumatism Cases, which, with the addition of Blood Tonics, comprise the present formula of this remedy.

Over one million sample boxes of this standard RHEUMATISM CURE have been distributed throughout the United States of America absolutely free of charge. Thousands of letters have been received thanking the PENN DRUG COMPANY, of PHILADELPHIA, PA., for their generous method and praising the healing properties of PENN RHEUMATISM CURE. Our other preparations are just as efficacious as our Rheumatism Cure. If you are suffering from Dyspepsia, our PENN DYSPEPSIA CURE will dispel all forms of indigestion. If you have a cough or cold, rely on PENN CHERRY ELIXIR. If your Kidneys are out of order use PENN KIDNEY CURE. If you are suffering from Catarrh, CHEER UP! you will find the true cure in PENN CATARRH REMEDY.

Write for a free, generous sample of PENN RHEUMATISM CURE if you have not already done so, and satisfy yourself of its wonderful efficacy.

Penn Rheumatism Cure Sold by all Druggists

Tablet Form—Per Box 50c.
Price in Liquid Form—Large Bottle, $1.00.
SOLE MANUFACTURERS
PENN DRUG CO., Philadelphia
Headquarters C. E. Anderson's Drug Store

Good All the Time

DIAMOND DUST FLOUR

Roscoe Empire Mills
Edwin S. Lee

FURNITURE FURNITURE FURNITURE FURNITURE

J. B. CALLAHAN

Furniture, Picture Framing and Undertaking

The CONQUEST OF CANAAN

By BOOTH TARKINGTON.
Author of "Cherry," "Monsieur Beaucaire," Etc.

Copyright, 1905, by Harper & Brothers

Now indeed he had a gantlet to run, for the street was lined with those who awaited him, while the pursuit grew closer behind. A number of the hardiest stood squarely in his path, and he hesitated for a second, which gave the opportunity for a surer aim, and many missiles struck him. "Let him have it now, officer," said Eugene Bantry, standing with Judge Pike at the policeman's elbow. "There's your chance."

But before the revolver could be discharged Respectability had begun to run again, hobbling on three legs and dodging feebly. A heavy stone struck him on the shoulder, and he turned across the street, making for the National House corner, where the joyful clerk brandished his pitchfork. Going slowly, he almost touched the pimply one as he passed, and the clerk, already rehearsing in his mind the honors which should follow the brave stroke, raised the tines above the little dog's head for the coup de grace. They did not descend, and the daring youth failed of fame as the laurel almost embraced his brows. A hickory walking-stick was thrust between his legs, and he, expecting to strike, received a blow upon the temple sufficient for his

"Joe Louden!" called the veteran in a loud voice.

present undoing and bedazzlement. He went over backward, and the pitchfork (not the thing to hold poised on high when one is knocked down) fell with the force he had intended for Respectability upon his own shin.

A train had pulled into the station, and a tired, travel worn young man, descending from a sleeper, walked rapidly up the street to learn the occasion of what appeared to be a riot. When he was close enough to understand its nature he dropped his bag and came on at top speed, shouting loudly to the battered mongrel, who tried with his remaining strength to leap toward him through a cordon of kicking legs, while Eugene Bantry again called to the policeman to fire.

"If he does, d—n you, I'll kill him!" Joe saw the revolver raised, and then, Eugene being in his way, he ran full tilt into his stepbrother with all his force, sending him beneath, and went on literally over him as he lay prone upon the asphalt, that being the shortest way to Respectability. The next instant the mongrel was in his master's arms and weakly licking his hands.

But it was Eskew Arp who had saved the little dog, for it was his stick which had tripped the clerk and his hand which had struck him down. All his bodily strength had departed in that effort, but he staggered out into the street toward Joe.

"Joe Louden!" called the veteran in a loud voice. "Joe Louden!" and suddenly reeled. The colonel and Squire Buckalew were making their way toward him, but Joe, holding the dog to his breast with one arm, threw the other about Eskew.

"It's a town—it's a town"—the old fellow flung himself free from the supporting arm—"it's a town you couldn't even trust a yellow dog to!"

He sank back upon Joe's shoulder, speechless. An open carriage had driven through the crowd, the colored driver urged by two ladies upon the back seat, and Martin Pike saw it stop by the group in the middle of the street where Joe stood, the wounded dog held to his breast by one arm, the old man, white and half fainting, supported by the other. Martin Pike saw this and more. He saw Ariel Tabor and his own daughter leaning from the carriage, the arms of both pityingly extended to Joe Louden and his two burdens, while the stunned and silly crowd stood round them staring, clouds of dust settling down upon them through the hot air.

To Be Continued

A Woman's Back

Has many aches and pains caused by weaknesses and falling, or other displacement, of the pelvic organs. Other symptoms of female weakness are frequent headache, dizziness, imaginary specks or dark spots floating before the eyes, gnawing sensation in stomach, dragging or bearing down in lower abdominal or pelvic region, disagreeable drains from pelvic organs, faint spells with general weakness.

If any considerable number of the above symptoms are present there is no remedy that will give quicker relief or a more permanent cure than Dr. Pierce's Favorite Prescription. It has a record of over forty years of cures. It is the most potent invigorating tonic and strengthening nervine known to medical science. It is made of the glyceric extracts of native medicinal roots found in our forests and contains not a drop of alcohol or harmful, or habit-forming drugs. Its ingredients are all printed on the bottle-wrapper and attested under oath as correct.

Every ingredient entering into "Favorite Prescription" has the written endorsement of the most eminent medical writers of all the several schools of practice—more valuable than any amount of non-professional testimonials—though the latter are not lacking, having been contributed voluntarily by grateful patients in numbers to exceed the endorsements given to any other medicine extant for the cure of woman's ills.

You cannot afford to accept any medicine of unknown composition as a substitute for this well proven remedy OF KNOWN COMPOSITION, even though the dealer may make a little more profit thereby. *Your* interest in regaining health is paramount to any selfish interest *of his* and it is an insult to your intelligence for him to try to palm off upon you a substitute. You know what you want and it is his business to supply the article called for.

Dr. Pierce's Pleasant Pellets are the original "Little Liver Pills" first put up by old Dr. Pierce over forty years ago, much imitated but never equaled. Little sugar-coated granules—easy to take as candy.

Do Not Crowd the Season.

The first warm days of spring bring with them a desire to get out and enjoy the exhilarating air and sunshine. Children that have been housed up all winter are brought out and you wonder where they all came from. The heavy winter clothing is thrown aside and many shed their flannels. Then a cold wave comes and people say that grip is epidemic. Colds at this season are even more dangerous than in mid-winter as there is much more danger of pneumonia. Take Chamberlain's Cough Remedy, however, and you will have nothing to fear. It always cures, and we have never known a cold to result in pneumonia when it was used. It is pleasant and safe to take. Children like it. For sale by C. E. Anderson, the Coshocton druggist and by C. M. Ferguson, the Roscoe druggist.

Moves to Newcomerstown

Frank Baumgardner formerly of this city but now in Newcomerstown having charge of the electric lights there, is preparing to move his family to that city soon.

You can't tell a woman's age after she takes Hollister's Rocky Mountain Tea. Her complexion is fine. She is round, plump and handsome; in fact, she is young again. 35 cents. Tea or Tablets.
C. E. Anderson.

The time to buy land in Oklahoma or Texas is before it is all sold. Thousands of acres are being sold daily. Ask McConnell & Karr for information. 4tf

New Gardner

Walter Bales and family have moved from Fresno to the corner of Second and Walnut streets and Mr. Bales will take the position of gardener for J. P. Zerbe. Malin Bales who lives with his brother is an expert father.

BLOOD POISON

CURE YOURSELF AT HOME

Most persons who are afflicted with Contagious Blood Poison hesitate to go to a physician for several reasons. In the first place the expense is heavy, and they know that the inevitable treatment will be mercury and potash, strong minerals that act with disastrous effects on the delicate parts of the system, and which do not, after all, really cure the disease. What they want is a safe, reliable treatment that can be taken at home and a perfect cure made of this loathsome disorder without unnecessary exposure or expense. Such a remedy is S. S. S.—it is the only medicine that goes down to the very bottom of the trouble and drives out the last trace of the poison so that there are never any signs of its return. It does not contain a particle of mineral in any form, and after removing the disease from the circulation builds up every part of the system by its fine vegetable tonic properties.

S.S.S. PURELY VEGETABLE

S. S. S. attacks the trouble at its head and not only permanently cures the disease for the one afflicted, but so purifies the blood that future offspring is insured against infection. S. S. S. may be taken in the privacy of your home and a perfect cure made of this hateful and loathsome trouble. For the assistance of those who are curing themselves with S. S. S. we have prepared a special book on Contagious Blood Poison, which we mailed free

OHIO FILLED BY FAILURES

Municipal Ownership Has Proven a Frost in Many Places

Philadelphia, March 27—The state of Ohio, which has more municipal ownership lighting plants than any other in the union, also has the record of more failures in the operations of such plants than any other state. Reports recently compiled show that in nearly every instance the cities and towns which established thier own lighting plants have either sold them outright to stop the wasting of the taxpayers' money, have leased them with the same object in view, or are still running them at a loss, which the taxpayers have to stand.

In many instances the politicians in control of the town councils are deceiving the citizens by reports that the plants are paying the cost of operation when it is evident that certain charges in connection with them are diverted to other sources of municipal expense. This compels citizens who do not use either municipal electric or gas light to aid in paying for what citizens who do get the service use.

Reports show the failures are

Due to Mismanagement

political domination and negligence such as might be expected of unskilled employes appointed for political purposes. Toledo, whose plant costs $1,637,000.00, interest included sold it for $75,000.00 sustaining a loss of $1,562,000.00. Xenia invested $35,000 in an electric lighting plant and sold it for $2,500, the citizens being glad to be rid of it at any price for the lamps were costing $102 a year, whereas a private concern is now furnishing the same light for $70.56 a year per lamp.

The electric lighting plant at Columbus is

A Notorious Failure

The city has already sunk $500,000 in it and now has to invest $140,000 more or give it up, as the plant is entirely inadequate. A deplorable condition exists at Hamilton. The average cost of electric lights per year has been $99.42 while the investment of $755,000 in a water, gas and electric lighting plant requires 90 per cent of the city's revenues to pay the interest and the tax rate is now exceedingly high.

South Brooklyn citizens are complaining about their plan because it has doubled the taxes. Findlay and Portsmouth, have sold their plants. Wilmington has leased its plant to a private concern. Sheelby is going heavily in debt with its plant. Three councilmen of Butler resigned because there were

So Many Complaints

about poor service. Belleville and Monroeville citizens are complaining about the excessive cost of running the plant. DeGraff, Jackson, Oxford and Newark are all dissatisfied with the costs of the plants and the poor services obtained. Bellefontaine which has spent $18,000 in ten years on its plant, must now spend $50,000 in refitting. For the past ten years the cost of each lamp at Ashtabula has been on an average of over $100 yearly, a very high rate.

The rates at Blanchester, Granville, Greenwich, Greenfield, Lowellville, Montpelier, New London, Oxford, Plain City, Plymouth, St. Paris and Woodfield are all a great deal higher than the average rate charged by private corporations in some cases being two and three times as much.

Rheumatic Pains Relieved

B. F. Crocker, Esq., now 84 years of age, and for twenty years Justice of the Peace at Martinsburg, Iowa, says: 'I am terribly afflicted with sciatic rheumatis min my left arm and right hip. I have use dthree bottles of Chamberlain's Pain Balm and it did me lots of good." For sale by C. E. Anderson, druggist, Coshocton, and by C. M. Ferguson, druggist Roscoe.

Nellie Man Moves to Arizona

Nellie, Ohio, March 27 — W. N. Signian, car inspector of Columbus, was calling on friends and relatives at this place over Saturday.

Mrs. A. C. Burchard was at Brink Haven on business last week.

E. C. Darling and L. C. Gamertsfelder were in Pittsburg with live stock.

The section at this place has been increased to nine men.

W. F. Heffelinger is now carrying mail on Route No. 2. W. F. Underwood the former carrier resigned.

The council granted an ordinance Friday night to the Nellie Gas & Water Co. privilege of furnishing "Sedaline Gas" for the town. We expect to be using gas in the near future for streets and dwellings.

Ed Darling shipped his household goods to Prescott, Ark., Saturday and

A Good Thing to Run Across

Steer clear of chews which look bigger or seem cheaper than "Star." No other chew gives the same satisfaction—no other kind gives so many good chews to the plug—and no other chew lasts so long. That's why

STAR

PLUG CHEWING TOBACCO

is the most economical, as well as the best chew you can buy anywhere.

"Star" is made of only the choicest leaf, selected for ripeness, sweetness and for waxy chewing quality. "Star" holds its substance until every last drop of its rich juice is chewed out of it. For over forty years it has been the standard of quality—to-day the same as always in quality, weight and price.

150,000,000 10c. pieces sold annually

In All Stores

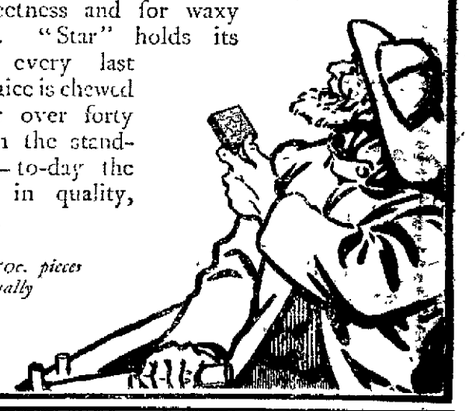

Easter Attire FOR WOMEN

A MOST ELABORATE SHOWING

—At The—

Fountain

TAILORED SUITS — $15.00 TO $35.00.
VOILE SKIRTS—$10.00 AND $12.50 TO $18
SEPARATE COATS—$5.00 TO $15.00
DAINTY EASTER WAISTS—$1.00 TO $5.00.
LONG LISLE GLOVES—50 CENTS.

Sullivan Lost His Roll

Conductor Sullivan of the Walhonding, well know here, lost his roll of $10 on the street in Dennison Monday.

"Suffered day and night the torment of itching piles. Nothing helped me until I used Doan's Ointment. It cured me permanently."—Hon. John R. Garlett, Mayor, Girard, Ala.

Mohawk Man to Move Here

Mohawk Village, March 27—Easter services will be held in the M. E. church Easter morning.

D. E. Almack was in Chicago on business and on his way home stopped over Sunday with his brother Roy in Indiana.

Mrs. Gladys Freese and children of Nellie visited relatives here last week.

Mr. and Mrs. E. G. Barrett are soon to leave their farm here and move into their elegant new home on Cambridge road, near Coshocton and Mr. and Mrs. Frank Underwood of Nellie will occupy the house they vacate. Such is the rumor.

Joe Graham of Coshocton came up last week to spend the summer with his uncle W. L. Frees and family and recruit his health.

The Ladies Aid propose to give a dinner today at the home of Mr. and Mrs. W. C. Given. Admission 15c. The ladies of the W. F. M. society are requested to meet at the same time and place.

The roads in this vicinity which have been in nearly impassable condition

Dr. Carolyn Sheldon, OSTEOPATH
Examinations Free.
Office—Realty Bldg.
Bell Telephone

Painting & Paper Hanging
Work Guaranteed
Prompt Attention to Orders.
FINNELL BROS.
Call Cit. phone 619-B or C. M. Finnell, rear of Sixth Street Theatre

HICKS' CAPUDINE
IMMEDIATELY CURES Headaches and Indigestion
Trial bottle 10c At druggists
C. E. Anderson's Drug Store

Blackburn's Victory
Castor-Oil-Pills exercise the bowels. Cure constipation, headache, "blues." Pure, sure and best physic. 10c., 25c. Druggists.

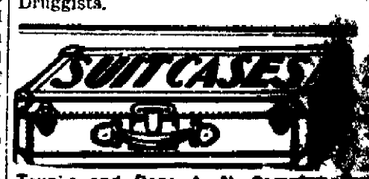

Trunks and Bags A. N. Compton Co., 237 Main Street

See D. D. BOYD
For bargains in [illegible]

COSHOCTON DAILY AGE

Founded 1825

Published Every Evening Except Sunday By

THE AGE PUBLISHING COMPANY

Age Building. Coshocton, O.

Member of Ohio Select List of Daily Newspapers

Subscription Rates

By mail, 25 cents the month; 100 days $1; $3 the year; payable in advance. Paper discontinued when time expires, without exception.

By carrier, 10 cents the week delivered to any part of the city or Roscoe.

Subscribers will greatly facilitate the delivery of The Age by immediately reporting any irregularity to the circulation department.

Representatives

Robert Tomes 116 Nassau St. New York City.

C. W. Wallis, 311 Boyce Bldg. Chicago Ill.

Entered at the Postoffice at Coshocton, Ohio, as second-class matter.

Both Telephones, No. 182.

Certificate of Circulation No. 234.

ASSOCIATION OF AMERICAN ADVERTISERS

THIS CERTIFIES that this Association has examined the circulation of the COSHOCTON AGE Coshocton, Ohio.

Covering a period beginning with the first day of January, nineteen hundred and six and ending with the thirtieth day of September, nineteen hundred and six, verifying the same from the press room books of record and system of distribution, and finds that the average number of copies of each issue circulated during said period was two thousand seven hundred and forty-one (2,741) each weekday, according to the definition of circulation adopted by this association.

This certificate is valid only in its entirety.

Dated, New York, November 8, 1906.

CHAS. W. CHENEY, President
BERT M. MOSES Secretary
H. L. KRAMER, Chairman Com. on Circulation.

(Seal)

Man Is the Ruler of Woman.

By Rev. C. F. DREWES of St. Louis.

THE excellence of Eve appears from the MANNER in which she was made. The Lord did not simply speak her into being nor did he form her of the dust of the ground, but he took one of the ribs of the sleeping man and made it into a woman.

It is significant that God made her of a rib taken from man's side. He did not make her OUT OF HIS HEAD, as if she were to be his ruler. God says, "THY HUSBAND SHALL RULE OVER THEE." That is the order established by God.

* * *

Nor has this divinely established order been changed in the New Testament. God says in the New Testament: "Wives, submit yourselves unto your own husbands, as unto the Lord. FOR THE HUSBAND IS THE HEAD OF THE WIFE, even as Christ is the head of the church; and he is the savior of the body. Therefore, as the church is subject unto Christ, so let the wives be to their own husbands in everything."

This divinely enjoined submission, however, does not involve any DEGRADATION and disgrace. By saying with Holy Writ that man is the head of the wife we do not affirm that man is superior to woman. There is here no question of superiority and inferiority.

IT IS A QUESTION OF HEADSHIP, OF DOMESTIC AUTHORITY WHICH GOD HAS INTRUSTED TO MAN.

GOOD ROADS FOR EVERYBODY

The Age was astounded the other day to hear a farmer of heavy property interests declare he did not want good roads, as that meant simply a speedway for automobiles. It is really hard to argue with such a man, because it is evident he has shut his mind against most argument What will happen when some capitalists come along and want to build a trolley line? Will the same farmer raise a kick then because sure as fate his horse is going to shy at the trolley car until he gets used to it. The good roads will be built for the ones that use them most, and it does not take a Henry Clay to figure out that the farmer is the man that uses them most. So long as an auto driver has regard for the rights of others and guides his car with decent appreciation of those rights, just that long he has a right to any road, mud or pike. The man who fails to observe the laws whether he drive a one hoss chaise or a monster car is amenable to the justice of the peace.

Sage of The Age

The hen is in the limelight this week.

We told you Sprankle would say hello.

Naturally the saloon question is a tight one.

When they get away with a Coshocton horse they have to go some

Honestly, how many have observed Lent as they should observe it?

Because Easter is coming is no reason to make a noise like an egg

Uncle Sam is going to dam the Muskingum river. That's what we do every time the water gets over the road.

Beware of Ointments for Catarrh that Contain Mercury.

as mercury will surely destroy the sense of smell and completely derange the whole system when entering it through the mucous surfaces. Such articles should never be used except on prescriptions from reputable physicians, as the damage they will do is ten fold to the good you can possibly derive from them. Hall's Catarrh Cure, manufactured by F. J. Cheney & Co., Toledo, O., contains no mercury, and is taken internally acting directly upon the blood and mucous surfaces of the system. In buying Hall's Catarrh Cure be sure you get the genuine. It is taken internally and made in Toledo, Ohio, by F. J. Cheney & Co Testimonials free.

Sold by druggists. Price 75 cents per bottle.

Take Hall's Family Pills for constipation.

Scissorinctums

And They Certainly Are Crazy.

According to one of the Thaw case experts there is a disease known as circular insanity. It afflicts merchants who imagine that the profitable way to advertise is by sending out circulars.—Kansas City Journal

Why Not Call It "The Knocker?"

J. Ralph Burton has not announced the name of the weekly paper he expects to start at Abilene, Kan., but it probably will not be The Commoner—Kansas City Star.

Knows the Way To the Top

Postmaster-General Meyer is now and active member of the Cabinet. He has started to play tennis in the White House backyard.—Baltimore Sun.

They Must Have Money

Mr. Upton Sinclair declares that the fire that consumed Helicon Hall simply warmed the enthusiasm of the Arcadian colonists.—New York Commercial.

GIFT OF JOHN D.

Contributions Made to Five Educational Institutions.

New York, March 27.—The first distribution by the general education board since it received John D. Rockefeller's most recent contribution of $32,000,000 was made at a meeting of the board, when conditional gifts totaling $625,000 were made to five educational institutions. The money was divided as follows: Yale university, $300,000; Princeton university $200,000; Bowdoin college, Brunswick, Me., $50,000; Colorado college, Colorado Springs, $50,000; Miltsaps college, Jackson, Miss., $25,000. After making these appropriations the board voted to give a total of $42,500 to colored

BUY A FINE COACH HORSE

A company of eighteen Coshocton men has been formed and has purchased of W. W. Remely, of Mattetta, a French coach stallion for $3,600. It is a beautiful black, four years old and weighs 1100 pounds. It is considered one of the best bred stallions ever brought to this part of the country. It can be seen at Clarks' livery barn. The company is composed of Howard Wolfe, A. H. Thomson, Louis Dewalt, A. J. Randles, I. J. Wood, K. E. Meston, R. D. Eckles, J. M. Kirker, S. L. Courtright, B. E. Demoss, I. M. Courtright, Horatio Bland, W. B. Evans, E. D. Dickerson, W. S. Lewis, W. H. Foster and O. E. Demoss.

Wanted in Texas

Parkersburg, W. Va., March 27.—Patrolmen Edward Williams and Edward Pickering arrested Ed Shingleton, who is wanted on the charge of committing a murder in Hardin county, Texas. In August, 1906, after his arrest in Texas Shingleton broke jail and finally wandered back to this city, his former home. The arrest was made while he was driving across the Little Kanawha river bridge in company with a young woman. A large reward has been offered by the Texas authorities for his capture

DON'T BE MISLED.

We desire to call the attention of our readers to the fact that a few druggists in his locality, on account of cut prices on drugs, have adopted the practice of trying to sell some thing else when a well known preparation of established reputation is called for

For example, when you ask for Dr. Kilmer's Swamp-Root, the great Kidney, Liver and Bladder Remedy don't allow any druggist or drug clerk to persuade you into buying something else in its place. Every time he succeeds in selling you a worthless substitute he makes more profit, but you are humbugged at the expense of your health

Swamp-Root is prepared only by Dr. Kilmer & Co. Laboratories, Binghamton, N. Y.—Don't experiment—If you need a medicine you should have the best 26-3

For Election In Philippines.

Washington, March 27.—The Philippine commission has been instructed by cable to inform President Roosevelt whether a condition of general and complete peace, with recognition of the authority of the United States, has continued in all that portion of the archipelago not inhabited by Moros or other non-Christian tribes for the past two years. If the answer is in the affirmative the president will immediately direct the commission to call a general election on July 30 next for the choice of delegates to the first popular assembly of the people of the Philippine Islands.

EVENING SMILE

Small Boy—Oh, come and look at this baby with a head on both ends!—London Telegraph.

EVEN IF You had a NECK As long as this fellow and had SORE THROAT ALL THE WAY DOWN Tonsiline WOULD QUICKLY CURE IT.

SPLENDID PRESCRIPTION

To relieve the worst forms of Rheumatism, take a teaspoonful of the following mixture after each meal and at bed time:

Fluid Extract Dandelion, one-half ounce; Compound Kargon, one ounce; Compound Syrups Sarsaparilla, three ounces. Shake well in a bottle.

The ingredients can be obtained from any good pharmacy and being entirely vegetable, are harmless.

This prescription, states a well known local physician forces the clogged up, inactive kidneys to filter and strain from the blood the poisonous waste matter and uric acid which causes Rheumatism. Relief is felt from the first few doses

It is said that a person who would take this prescription regularly, a dose or two daily, or even a few times each week would never have Kidney or Urinary disorders or Rheumatism

Cut this out and preserve it. Good Rheumatism prescriptions which really relieve are scarce indeed, and when you need it, you want it badly.

An eminent authority claims to never fail to relieve a backache with just a few doses

Will Preach on Spooks

Evangelist Mrs. Swartz will preach at the Christian Union revival this evening on "How to Build" and Thursday evening Rev. Dillin will preach on "Ghosts and Haunted Houses in Coshocton" and Mrs. Swartz will sing some of her most choice selections All are cordially invited

Harsh physics react, weaken the bowels, cause chronic constipation. Doan's Regulets operate easily, tone the stomach, cure constipation, 25c. Ask your druggist for them.

Shot Dead.

Rice Lake, Wis., March 27. — Shot dead, the body of Prokop Plecity, town clerk of the town of Haugen, eight miles north of this place, was found in his burning office and residence by neighbors. Whether it was a case of suicide or murder is not known. The fatal wound was caused by a bullet from a 22-caliber rifle. Plecity was supposed to have considerable money in the house.

MOTHER GOT BABY OUT JUST IN TIME

Speaking of the fire on J. P. Forbes' farm, the Dennison Paragraph says that the tenant, Mrs. Ripley, who was working in an out building, rushed into the burning house just in time to save her three year old son The roof fell in just as the heroic mother emerged from the burning building. The total loss will be about $3,000

Excitement Increasing.

Tangier, March 27.—The excitement among the population in the interior against Europeans is increasing, according to letters received from various parts of the country The situation at Casa Blanca and Rabat is particularly dangerous, both towns continuing to be threatened by bands of pillagers. The Moroccan troops are absolutely inactive. Many of the men have deserted at the fact that the authorities have no funds with which to pay the soldiers

Work of Lightning.

Chicago, March 26.—During a severe electrical and rain storm which passed over the city, John Mueller, an employe of a lumber concern, was struck by lightning and killed Nine fires were caused by bolts of lightning inside of 20 minutes after the storm began. The rainfall, which at times was accompanied by hail, was very heavy.

Ruef's Trial Postponed.

San Francisco, March 27.—The extortion cases against Abraham Ruef, were called for trial before Judge Dunne and on motion of Assistant District Attorney Henry were continued one week.

The secret of fashionable beauty I asked the question of a noted beauty specialist. "In order to be round rosy, plump, very pretty and stylish take Hollister's Rocky Mountain Tea. 35 cents.

C. E. Anderson

Dick Elected President.

Columbia, S. C., March 27.—The National Guard association of the United States, the name by which the Interstate National Guard association is to be known in the future, concluded its ninth annual convention here Boston was selected as the next annual meeting place. Senator Dick of Ohio was re-elected president.

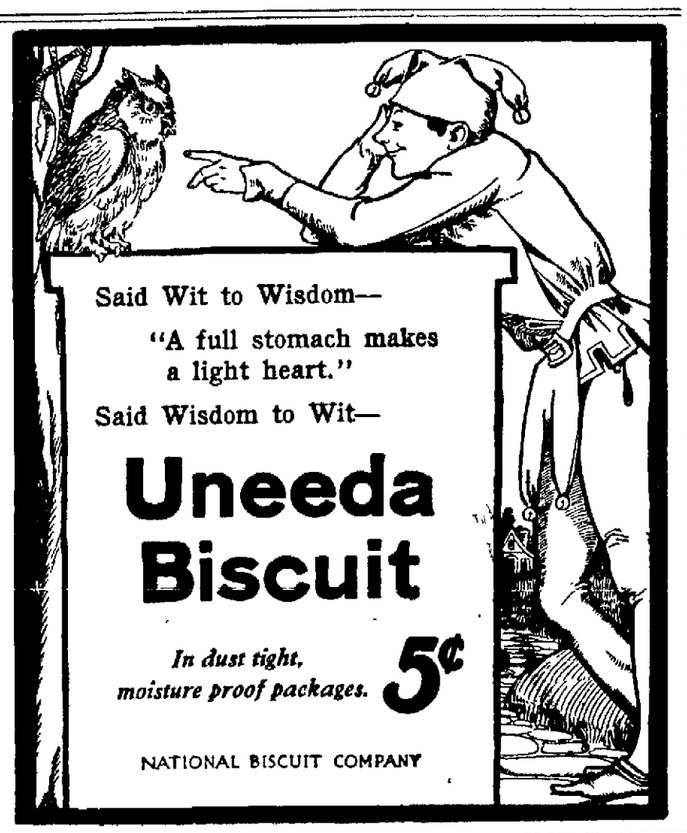

Said Wit to Wisdom—
"A full stomach makes a light heart."
Said Wisdom to Wit—
Uneeda Biscuit
In dust tight, moisture proof packages. 5¢
NATIONAL BISCUIT COMPANY

"The MATTRESS of the Present and the Future"

OSTERMOOR

EVERY other mattress in the world is stuffed—hair, cotton or feathers — jammed in at the open end of a tick. That's why lumps and holes soon cause sleepless nights. Each OSTERMOOR is built — not stuffed. Handlaid sheets of downy softness, each full size, are carefully built within the tick. It is vermin-proof. An occasional sun-bath is all it requires. The tick can be taken off and washed when soiled.

$15 EXPRESS PREPAID

SEND FOR FREE 136 PAGE BOOK.

Our book, "The Test of Time," not only treats exhaustively the mattress question, but also describes and illustrates with 200 pictures OSTERMOOR Cushions and Pillows for Window Seats, Cozy Corners, Hall Benches and Easy Chairs.

Look Out! Dealers are trying to sell the "just as good kind." Ask to see the name "OSTERMOOR" and our trade mark label, sewed on the end. Mattresses expressed, prepared by us, same day check is received

2 feet 6 inches wide, 25 s. lb.	$ 8.35
3 feet wide, 30 lbs.	10.00
3 feet 6 inches wide, 35 lbs.	11.70
4 feet wide, 40 lbs.	13.35
4 feet 6 inches wide, 45 lbs.	15.00

All 6 feet 3 inches long

In two parts 50 cents extra.

Express Charges Prepaid.

Special sizes at special prices.

Ostermoor & Co. 114 Elizabeth St.

NEW YORK

Canadian Agency: The Alaska Feather and Down Company, Ltd., Montreal.

Housekeepers!

Do You Have "Blue" Monday at Your House?

We have an antidote. Send your family washing to us and have it done by our special household plan. Table and bed linen ironed ready for use—wearing apparel washed and stretched ready to iron. Or send your sheets, counterpanes and table cloths; it relieves you of the heavy work. Blankets, comforts, quilts, lace curtains laundered the modern way.

We take pleasure in showing people our plant and methods. Call and see for yourself.

The Eureka Laundry Co.

Cor. 2nd & Main Both Phones

Loans on Furniture

Pianos, Fixtures, Machinery, Horses Wagons, or Any Other Chattels

From 10.00 to $100.00

Goods remain in your possession. No charges unless loan is made. Reasonable rates, and on weekly or monthly payments. No publicity.

E. B. Wright Agent M. & M. LOAN CO.

Equity Building 4th St. East of Court House

F. H. LANDERMAN

Headquarters at Benj. Coe's Hardware Store, 341 Main street. Both phones. Shop in rear.

Roofing, Spouting and Sheet Metal Work of All Kinds

No 1. House of 4 rooms on Wilson avenue $800.

No. 2 House of 4 rooms on Orchard street $1,000

No. 3 House of 4 rooms, new and two lots $1,900

No. 4 House of 4 rooms on John street $1,050.

No 5. House of 5 rooms on Orange street $1,075.

No. 6. House of 5 rooms on Pine street $1,350.

No 7. House of 5 rooms on Kenilworth avenue $1,150.

No. 8. House of 5 rooms on Vine street, water and gas in house $1,250.

No. 9. House of 5 rooms on Vine street $1,500.

No. 10. House of 5 rooms on S. 6th St., water and gas in house, $1,550.

No. 11. House of 5 rooms on Cor. Orchard and 14th street, $1,500.

No. 12. House of 5 rooms on Brower avenue $1,750.

No. 13. House of 5 rooms on Orange street with barn on lot, $1,[illegible].

No. 14. House of 6 rooms on Adams street, corner lot, $1,600.

No. 15. House of 6 rooms on John street, $1,350.

No. 16. House of 6 rooms on John street $1,[illegible]

Chas W. Loos

Real Estate and Insurance

Also have some other properties not listed here, including business places and nice building lots. Lots range from $100 to $1,000.

List Your Property with me for Quick Results

No. 18. House of 6 rooms on Vine street, new, water and gas, $2,000.

No. 19. House of 6 rooms on Orchard street with bath, $2,900.

No 20. House of 7 rooms on S. 6th St., all improvements, cor. lot, $2,200.

No. 21. House of 7 rooms in the McClain addition, all imp. $2,200.

No. 22. House of 7 rooms on Locust street, $1,400.

No. 23. House of 7 rooms on Kenworth avenue $2,300.

No. 24. House of 7 rooms on Kenilworth avenue, $1,900.

No. 25. House of 7 rooms on S. 7th St. all imp.; barn on lot $2,700.

No. 26. House of 7 rooms on Poplar street, all imp. $2,700.

No. 27. House of 8 rooms on Chestnut street, $1,900.

No. 28. House of 8 rooms on Locust street, all imp. and barn $3,700.

No. 29. House of 8 rooms on Main street, all imp. $3,800.

No. 30. House of 8 rooms on Main street, all imp. $4,000.

No. 31. House of 8 rooms on S. Seventh street, brick, $2,750.

No. 32. House of 8 rooms on N. Third street, all imp., $4,[illegible].

No. 33. House of 8 rooms on S. [illegible]

No Sale, Coshocton, O. Does not

LUTHER BURBANK, THE PLANT WIZARD.

The subject of child labor, which has been agitating congress and the people, brings to mind some utterances made not long ago by Luther Burbank, the California plant wizard. Mr. Burbank expressed the belief that children should be trained and cultivated just as flowers are and that by constant attention to the rearing of the young a higher type of humanity in time may be evolved. He holds that children should not be sent to school as early as is the present custom, but should be allowed to run free with nature under proper care. Mr. Burbank of course considers all child labor a crime against the race.

IMPRESSIVE RITES MARK THE OBSERVANCE OF GOOD FRIDAY

These Three Days of Holy Week Most Sacred of The Year---Services at Sacred Heart

Today is Maundy Thursday and tomorrow comes Good Friday, one of the most sacred days in the church year. It will be impressively observed at Sacred Heart church, the opening service being the celebration of the Mass of the Presanctified during which the Blessed Sacrament will be taken out of the Repository where it was placed on Maundy Thursday and carried to the High Altar by a procession of children. Afterwards the priest uncovers the cross which has been draped for two weeks singing "Behold the wood of the cross on which the Savior, the Son of Man was suspended; come and adore Him" The priest then removes his shoes, goes to the cross and adores Him, the people following Friday afternoon at 3 o'clock the people make the stations of the cross and at 7 p m the service of the Stations of the Cross is held.

Saturday is known as Holy Saturday At the early mass the priest blesses anew the fire, blesses the Paschal candle and then relights the lights before the altar which have been out since Thursday. He also blesses the Baptismal water which will be used from that time to Pentecost. Then in the mass after the reading of the twelve prophets the music breaks forth into joyous hallelujas for the Easter morn is nigh.

Easter morning mass will be celebrated at 7 a m. and 9:30 a m. Rossig's Mass in G being sung at the later time. The Vesper service will be held at 2 30

Official Vote of Miners

Sub district Secretary Edwin P Miller of this city has tabulated the referendum vote taken at the recent election of officers in this sub district as received from the tellers It is as follows

President

T. M. Davies 1974
David Barclay 634
Morgan Wilson 1034
A. C. Smith 827

Vice President

A. G. Nelson 1513
M S. Moore 708
F. F. Swingle 222
W. E. Griffith 319
D. D. Robb 288
Jas. McShane 299
W M. Thompson 1063

Secretary Treasurer

E. P. Miller 2913
H F. McCauley 1357

Auditors and Tellers

Leroy Ellswick 1378
Geo. E. Oldham 1176
W. W. Driggs 876
Guy Bateson 590
J. R. Hildebrandt 1010
M. Morgan 1100
Ed Thomas 618
Jesse Walker 411
L F. Dudley 770
Arch Goodin 413
Chas. McElwee 134
Ira Cox 236
U. W. King 740
R. Furnell 411
Elmer E Blackson 1199
T E. Crawford 1023

Does Coffee disagree with you? Hoop's Health Coffee. "Health Coffee" is a clever combination of parched cereals and nuts. Not a grain of real coffee, remember, in Dr. Hoop's Health coffee, yet its flavor and taste matches closely old Java and Mocha Coffee. If your stomach, heart or kidneys can't stand coffee [illegible] nourishing and satisfying [illegible]

Newsy Letter From Nellie R.F.D.

Nellie R F D. No. 2 March 28—Meeting will begin at Wilson Chapel April 7

There was a large crowd attended the funeral of Mrs. Jacob Funk of Mohawk last Friday

Meeting closed at Nellie last Thurs evening

Ben Williams has purchased the Barrick farm and will move Wednesday

Misses Bessie Underwood Sylvia Hawthorne, Ara Moore and Lulu Hagans were the guests of their aunt Mrs Mary Schooly last Thursday afternoon.

Miss Zella Hagans and David Mowery were united in marriage last Saturday evening they will make their future home at West Bedford.

Mr. Frank Dixon and Loyd Hagans called on Birdie and Ollie Heft last Sunday evening

Walter Given is getting along fine hauling the school children.

Elmer Severns is home on a visit

Mrs. Agnes Barrett entertained Miss Grace Whitaker and Clarence Conlter Thursday evening.

Walter Crosky was at New Castle last Sunday.

Meeting closed at New Castle with good success.

Mr Clyde Cornell of Nellie is some better who has been sick for the last two weeks.

Notice!

Notice is hereby given that M Wright and Earl Ashcraft, who have conducted in the past a jewelry store on Main street, Coshocton, Ohio, have dissolved partnership and all accounts due this firm must be paid within thirty days.

Wright Bros. will conduct the business in the future at the old stand in the Smith building. 26 & 28

Red Cross Ball Blue

Should be in every home. Ask your [illegible]

THE MEREDITH COLLEGE COMPANY

Coshocton School of Business

Will Enroll New Students at the Beginning of the Spring Term

MONDAY, APRIL 1st, '07

EVERY YOUNG MAN AND WOMAN WHO IS PREPARED TO TAKE UP THE WORK PROVIDED BY A GOOD BUSINESS COLLEGE SHOULD AVAIL THEMSELVES OFTHE OPPORTUNITY TO DO SO. YOU CAN NOT AFFORD TO START OUT IN LIFE WITHOUT THIS EDUCATION AND TRAINING

TO THE WHITE HOUSE

FROM THE BUSINESS COLLEGE

Elbertus Hubbard, Editor of the Phillistine. and one of the most profound thinkers and most brilliant writers of the day, in a recent article, has this to say about business colleges:

"As you approach the Grand Central Station in New York one can see the blank wall of a certain building upon which is a picture of Hon. George B. Cortelyou. Beneath the picture in gigantic letters is the legend: "From a Business College to the White House. This is the CommercialSchool where Cortelyou graduated."

"A grumpy gentleman across the aisle from me remarked, "'Cortelyou would have been a great man even if he had graduated at Yale and had a rich father. There are some men you can never keep down—Cortelyou is one of them.'"

"This is probably true, because Cortelyou would have improved his opportunities wherever he was. But this fact holds: Cortelyou's chief value to the administration lies in the fact that he is a business man. He is an organizer, a methodizer, a man of decicion, a judge of values, and above all he knows the worth of time.

"I am glad the world has evolved to a point where the sneer for business colleges tokens for everybody a vacant mind. Business Colleges where young men and women are trained to active intelligent. and efficient service, are eminently ethical institutions that bless and benefit the world. So popular have the business colleges become that most of the big universities have put in "Commercial Departments," trying to meet the competition.

"Lyman J. Gage, ex-Secretary of the Treasury, began his career as a bookkeeper. Mr. Gage recently said, "Business Colleges are Techincal Schools and approximate actual life much closer than the Universities, training the youth so he can step directly from the school into a paying position. Their growing recognition is one of the most hopeful signs of the times.

"The problem of civilization is to eliminate the parasite—and in the process of elimination the Business College today is one of the chiefest factors. The classical education may help you to earn a living and it may not, but business education always does."

THESE QUOTATIONS ARE FROM AN ARTICLE WRITTEN BY ONE OF THE GREATEST THINKERS OF THE PRESENT AGE. IT IS A FACT THAT OUR MEN OFWEALTH AND INFLUENCE ARE NOW SEEKING THE BUSINESS COLLEGE IN DETERMINING WHAT KIND OF AN EDUCATION TO GIVE THEIR SONS AND DAUGHTERS.

The Meredith College Company

Coshocton School of Business

INVITES YOU TO VISIT THEIR SCHOOL AND GET ACQUAINTED WITH THE FACULTY AND SEE FOR YOURSELF THE GOOD WORK THAT IS BEING DONE FOR AMBITIOUS YOUNG MEN AND WOMEN. REMEMBER, THE DATE OF OUR SPRING TERM IS NEXT

Monday, April 1, 1907

RIGGS SAW WATER THAT RIVALLED THE TRIP OF NOAH

S. O. Riggs, who has just returned home from Logan where he has been employed, tells an exciting story of flood time down there in the Hocking Valley. For exactly one week they were cut off from the outside world. Railroad bridges on all sides of them were washed away and telegraph and telephone lines were down. The first message out over the telephone was Mr. Riggs' to his family in this city Thursday.

A train was stuck there at the depot with 60 travelers aboard and three feet of water surrounding it. Eatables were taken to the train in boats and for three days they camped out in the cars.

In town business was about at a standstill and people dwelt in their upper floors, except those in the highest portions of the city. Mr. Riggs says that some enterprising Lancaster citizens came over in boats one day and brought city papers. He [illegible] Cincinnati Enquirer and was had plenty of everything to eat except fresh butter and he admits that for several days they did have butter on the table that would sit up and wag its ears when you whistled at it.

For Catarrh, let me send you free just to prove merit, a trial box of Dr. Shoop's Catarrh Remedy. It is a snow white, creamy healing antiseptic balm that gives instant relief to Catarrh of the nose and throat. Make the free test and see. Address Dr. Shoop, Racine, Wis. Large jars 50 cents Sold by C. E. Anderson, the druggist.

COURT HOUSE

LICENSED TO MARRY

Chas. S Lower, 31, clerk, Coshocton; Mary J. Welling, 31, Coshocton

PROBATE COURT

David Frazee appointed guardian of Hester G. Frazee, a minor.

DEEDS FILED

J. B. Burt to Mary Burt McClain lot 1532 Board of Trade third addition $1

Edward M Smith to J. M. Compton quit claim to 100 acres in Washington tp., $200.

William H. Groce and wife to Ed S. Crawford lot 111 Linden Place addition $1,000

Peter Shelborn to Alexander Fortune 55 acres in Clark township $825.

William A. Russel and wife to village of West Lafayette strip 16 feet wide $1.

Wills and Nora Wills, 15 acres in Virginia township $1,075.

E. C. McKee and wife to Abraham Taylor 55 acres in Perry township $1,925.

John A. Hesket and wife to Samuel Patrick lot on Orange street, $750.

Francis W. Lang to Laura Fox lot in Blissfield $1,800

Christena Hill and Wm. H Hill to John B. Clark lot 18 and 19 in Warsaw $1,450.

D. G. Whittemore, executor of Anthony Milligan's estate to W. H. Beehtol 75 acres in Bethlehem township $3200

G. W. Bendure to Mary L. Meek part of lot 1147 in Coshocton $2100

M. A. McConnell and wife and Ella DeHart to Thomas Williams 45-100 acre in Tuscarawas tp, $150.

Charles E. Williams and wife to George M. Williams 186 acres in Linton tp, $3500

Jas. M. Payne and others to Minnie Linebaugh lots 204 and 205 in Canal Lewisville $1

Thomas Lear et al trustees to Hunt Crawford Co. lot 15033 in Coshocton $250.

J. A. Thrapp et al to H. L. Fitzgerald 25 acres in Lafayette tp., $1800

Hamilton Birney and wife to Albert F. Wolfe 16 acres in Oxford township $775

Ella DeHart, M. A. McConnell and wife to Elizabeth and Ella Williams lot No. 9 Highland Terrace addition to Coshocton $1

Ella DeHart et al to Mary J. Williams lot 6 Highland Terrace addition $1.00.

Ella DeHart et al to Mrs. Jane [illegible] lot 5 and 9 Highland [illegible]

"WHY do I take Cardui"? writes Mrs. Jelemma Mullins of Odessa, W. Va. "Because, after suffering for several years with female trouble, and trying different doctors and medicines without obtaining relief, I at last found, in Wine of Cardui, a golden medicine for all my ills, and can recommend it above all others for female complaints."

Cardui furnishes safe relief for backache, headache, periodical pains, irregular, painful or unhealthy catamenial flow, and all ailments from which sick women suffer. A perfect tonic for delicate women. A pure vegetable medicine for girls and women who are subject to the complaints peculiar to their sex. Has benefited over a million who used to suffer as you do.

At every drug store, in $1.00 bottles.

WRITE US A LETTER describing fully all your symptoms and we will send you Free Advice in plain sealed envelope. Ladies' Advisory Dept., The Chattanooga Medicine Co., Chattanooga, Tenn. J9

WINE OF CARDUI

Hamilton Birney and wife to U. S. G. Emerson 16 1-3 acres Oxford tp., $975.

D. R. Culbertson and wife to J. [illegible]

Hannah L. Fitzgerald and husband to Joseph J. A Thrapp, lot [illegible] of Trade 1st addition [illegible]

If You Read This

It will be to learn that the leading medical writers and teachers of all the several schools of practice recommend, in the strongest terms possible, each and every ingredient entering into the composition of Dr. Pierce's Golden Medical Discovery for the cure of weak stomach, dyspepsia, catarrh of stomach, "liver complaint," torpid liver, or biliousness, chronic bowel affections, and all catarrhal diseases of whatever region, name or nature. It is also a specific remedy for all such chronic or long standing cases of catarrhal affections and their resultants, as bronchial, throat and lung disease (except consumption) accompanied with severe coughs. It is not so good for acute colds and coughs, but for lingering, or chronic cases it is especially efficacious in producing perfect cures. It contains Black Cherry bark, Golden Seal root, Bloodroot, Stone root, Mandrake root and Queen's root—all of which are highly praised as remedies for all the above mentioned affections by such eminent medical writers and teachers as Prof. Bartholow, of Jefferson Med. College; Prof. Hare, of the Univ. of Pa.; Prof. Finley Ellingwood, M. D., of Bennett Med. College, Chicago; Prof. John King, M. D., of Cincinnati; Prof. John M. Scudder, M. D., of Cincinnati; Prof. Edwin M. Hale, M. D., of Hahnemann Med. College, Chicago, and scores of others equally eminent in their several schools of practice.

The "Golden Medical Discovery" is the only medicine put up for sale through druggists for like purposes, that has any such *professional* endorsement—worth more than any number of ordinary testimonials. Open publicity of its formula is the best possible guaranty of its merits. A glance at this published formula will show that "Golden Medical Discovery" contains no poisonous, harmful or habit-forming drugs and no alcohol—chemically pure, triple-refined glycerine being used instead. Glycerine is entirely unobjectionable and besides is a most useful agent in the cure of all stomach as well as bronchial, throat and lung affections. There is the highest medical authority for its use in all such cases. The "Discovery" is a concentrated glyceric extract of native medicinal roots and is safe and reliable.

A booklet of extracts from eminent medical authorities, endorsing its ingredients mailed *free* on request. Address Dr. R. V. Pierce, Buffalo, N. Y.

REAL ESTATE

WHY not own your own home? We have good bargains in homes and building lots in all parts of the city. We are practical and experienced, having had 14 years experience in real estate business. If you want to buy or sell or trade anything in real estate, list it with

TISH & PFOUS

We make quick sales and small profits.

Office—PFOUS SHOE STORE
North 6th St., Bell Phone 89-K

Dr. H. W. Laughlin

Veterinary Surgeon

Office: Burns Building
Call either phone day or night. : : : : :

CHAS. W. LOOS

REAL ESTATE AND INSURANCE
NEW RODGERS BLDG.
Cor. Sixth and Main Sts.
Cit. Phone: Office No. 186; residence No. 60.

HICKS' CAPUDINE CURES ALL ACHES
And Nervousness
Trial bottle 10c At drug stores
C. E. Anderson's Drug Store.

See D. D. BOYD
For bargains in lots, houses and land.
Phone 213.
Residence—127 Park avenue

Rev. Manley Wilson Who Will Conduct The Baptist Revival

The accompanying cut is of the Rev. Manley Wilson who will arrive in Coshocton Saturday to continue the series of meetings begun Monday evening by Rev. Fouraily at the Baptist church. The first joint service will be held Saturday evening and promises to be of large proportions. It is probable that there will be a special mass meeting for women at the church on Sunday afternoon and the hour for it will be announced later.

The CONQUEST OF CANAAN

By BOOTH TARKINGTON,
Author of "Cherry," "Monsieur Beaucaire," Etc.

Copyright, 1905, by Harper & Brothers

CHAPTER XX.

NOW, in that blazing noon Canaan looked upon a strange sight—an open carriage whirling through Main street behind two galloping bays, upon the back seat a ghostly white old man with closed eyes, supported by two pale ladies, his head upon the shoulder of the taller, while beside the driver a young man whose coat and hands were bloody, worked over the hurts of an injured dog. Sam Warden's whip sang across the horses; lather gathered on their flanks, and Ariel's voice steadily urged on the pace, "Quicker, Sam, if you can." For there was little breath left in the body of Eskew Arp.

Mamie, almost as white as the old man, was silent, but she had not hesitated in her daring now that she had been taught to dare. She had not come to be Ariel's friend and honest follower for nothing, and it was Mamie who had cried to Joe to lift Eskew into the carriage. "You must come, too," she said. "We will need you." And so it came to pass that under the eyes of Canaan Joe Louden rode in Judge Pike's carriage at the bidding of Judge Pike's daughter.

Toward Ariel's own house they sped with the stricken octogenarian, for he was "alone in the world" and she would not take him to the cottage where he had lived for many years by himself, a bleak little house, a derelict of the "early days" left stranded far down in the town between a woolen mill and the water works. The workmen were beginning their dinners under the big trees, but as Sam Warden drew in the lathered horses at the gate they set down their tin buckets hastily and ran to help Joe lift the old man out. Carefully they bore him into the house and laid him upon a bed in one of the [illegible] He did not speak or [illegible] but Joe knew that they were [illegible] "It's all right, Mr. Arp," he said. Ariel knelt by the bed with water and restoratives. "It's all right. Don't you know?"

Then the old man's lids fluttered, and, though his eyes remained closed, he gave evidence that he knew [illegible] for his gasped feebly, "I'm lively as three seats!"

To Mrs. Louden, sewing at an upstairs window, the sight of her stepson descending from Judge Pike's carriage was sufficiently startling, but when she saw Mamie Pike take respectfully from his waiter's arms and carry him tenderly indoors, while Joe and Ariel accoupled themselves with Mr. Arp, the good lady sprang to her feet as if she had been stung, regardlessly sending her workbasket and its contents scattering over the floor and ran down the stairs three steps at a time.

At the front door she met her husband, entering for his dinner, and she leaped at him. Had he seen? What was it? What had happened?

Mr. Louden rubbed his chin beard, indulging himself in a pause which was like to prove fatal to his companion, finally vouchsafing the information that the doctor's buggy was just turning the corner. Eskew Arp had suffered a "stroke," it was said, and, in Louden's opinion, was a mighty sick man. His spouse replied in no uncertain terms that she had seen quite that much for herself, urging him to continue, which he did with a deliberation that caused her to recall her wedding day with a gust of passionate self reproach. Presently he managed to interrupt, reminding her that her dining room windows commanded as comprehensive a view of the next house as did the front steps, and after a time her housewifely duty so far prevailed over her indignation at the man's unwholesome stolidity that she followed him down the hall to preside over the meal, not, however, to partake largely of it herself.

Mr. Louden had no information of Eugene's mishap, nor had Mrs. Louden any suspicion that all was not well with the young man, and, hearing him enter the front door, she called to him that his dinner was waiting. Eugene, however, made no reply and went upstairs to his own apartment without coming into the dining room.

A small crowd, neighboring children, servants and negroes, had gathered about Ariel's gate, and Mrs. Louden watched the workingmen disperse this assembly, gather up their tools and depart. Then Mamie came out of the house and, bowing sadly to three old men who were entering the gate as she left it, stepped into her carriage and drove away. The newcomers, Colonel Fliteroft, Squire Buckalew and Peter Bradbury, glanced at the doctor's buggy, shook their heads at one another and slowly went up to the porch, where Joe met them. Mrs. Louden uttered a sharp exclamation, for the colonel shook hands with her stepson.

Perhaps Fliteroft himself was surprised. He had offered his hand almost unconsciously, and the greeting was embarrassed and perfunctory, but his two companions, each in turn, gravely followed his lead, and Joe's set face flushed a little. It was the first time in many years that men of their kind in Canaan had offered him this salutation.

"He wouldn't let me send for you," he told them. "He said he knew you'd be here soon without that." And he led the way to Eskew's bedside.

Joe and the doctor had undressed the old man and had put him into nightgear of Roger Tabor's taken from an antique chest. It was soft and yellow and much more like color than the face above it, for the white hair on the pillow was not whiter than that. Yet there was a strange youthfulness in the eyes of Eskew, an eerie, inexplicable, luminous, live look. The thin cheeks seemed fuller than they had been for years, and, though the heavier lines of age and sorrow could be seen, they appeared to have been half erased. He lay not in sunshine, but in clear light. The windows were open, the curtains restrained, for he had asked them not to darken the room.

The doctor was whispering in a doctor's way to Ariel at the end of the room opposite the bed when the three old fellows came in. None of them spoke immediately, and, though all three cleared their throats with what they meant for casual cheerfulness to indicate that the situation was not at all extraordinary or depressing, it was to be seen that the colonel's chin trembled under his mustache, and his comrades showed similar small and unwilling signs of emotion.

Eskew spoke first. "Well, boys?" he said and smiled.

That seemed to make it more difficult for the others. The three white heads bent silently over the fourth upon the pillow, and Ariel saw waveringly, for her eyes suddenly filled, that the colonel laid his unsteady hand upon Eskew's, which was outside the coverlet.

To Be Continued

Old papers for under carpets. Big bundles at Age office.

Shaved With a Pen.

An amusing story was told by a convict after his release from Parkhurst prison, England, of how he managed to have a clean shave every day, to the astonishment of the governor and warders. Surprise visits were paid to the man in his cell, but the secret of the shave remained an impenetrable mystery until after his release. It appears that when employed in the tinsmith's shop of the jail he secreted an ordinary steel pen nib. By dint of weeks of work he flattened the nib out and put on a double edge equal to the best of razors. In the cell he secreted it on the wall by covering it with a flattened out piece of soap which happened to be of the same curiously drab color as the wall.

One of the Important Duties of Physicians and the Well-Informed of the World

is to learn as to the relative standing and reliability of the leading manufacturers of medicinal agents, as the most eminent physicians are the most careful as to the uniform quality and perfect purity of remedies prescribed by them, and it is well known to physicians and the Well-Informed generally that the California Fig Syrup Co., by reason of its correct methods and perfect equipment and the ethical character of its product has attained to the high standing in scientific and commercial circles which is accorded to successful and reliable houses only, and, therefore, that the name of the Company has become a guarantee of the excellence of its remedy.

TRUTH AND QUALITY

appeal to the Well-Informed in every walk of life and are essential to permanent success and creditable standing, therefore we wish to call the attention of all who would enjoy good health, with its blessings, to the fact that it involves the question of right living with all the term implies. With proper knowledge of what is best each hour of recreation, of enjoyment, of contemplation and of effort may be made to contribute to that end and the use of medicines dispensed with generally to great advantage, but as in many instances a simple, wholesome remedy may be invaluable if taken at the proper time, the California Fig Syrup Co. feels that it is alike important to present truthfully the subject and to supply the one perfect laxative remedy which has won the appoval of physicians and the world-wide acceptance of the Well-Informed because of the excellence of the combination, known to all, and the original method of manufacture, which is known to the California Fig Syrup Co. only.

This valuable remedy has been long and favorably known under the name of—Syrup of Figs—and has attained to world-wide acceptance as the most excellent of family laxatives, and as its pure laxative principles, obtained from Senna, are well known to physicians and the Well-Informed of the world to be the best of natural laxatives, we have adopted the more elaborate name of—Syrup of Figs and Elixir of Senna—as more fully descriptive of the remedy, but doubtless it will always be called for by the shorter name of Syrup of Figs—and to get its beneficial effects always note, when purchasing, the full name of the Company—California Fig Syrup Co.—plainly printed on the front of every package, whether you simply call for—Syrup of Figs—or by the full name—Syrup of Figs and Elixir of Senna—as—Syrup of Figs and Elixir of Senna—is the one laxative remedy manufactured by the California Fig Syrup Co. and the same heretofore known by the name—Syrup of Figs—which has given satisfaction to millions. The genuine is for sale by all leading druggists throughout the United States in original packages of one size only, the regular price of which is fifty cents per bottle.

Every bottle is sold under the general guarantee of the Company, filed with the Secretary of Agriculture, at Washington, D. C., that the remedy is not adulterated or misbranded within the meaning of the Food and Drugs Act, June 30th, 1906.

CALIFORNIA FIG SYRUP CO.

San Francisco, Cal.
U. S. A.
Louisville, Ky. New York, N. Y.
London, England.

Just a Twist of the Wrist

And your light is on or off. No trouble, no dirt, no matches, no smoked up curtains or carpets, no danger. ELECTRIC LIGHT is the modern light, the clear light that is easy on the eyes. The safety it gives you is the best kind of insurance. You should have it in your house.

Coshocton Light & Heating Co.
HEAT LIGHT POWER

SLATE ROOFING

Tin and Galvanized Iron Work, Roofing and Spouting

Prices Moderate, Material the Best

THE BELL ROOFING CO.

Shop — Rodgers Bldg., on alley rear of Gamble's grocery.

$40.10 TO
SAN FRANCISCO
LOS ANGELES
PORTLAND
SEATTLE
And other destinations in the West and Northwest. Proportionate rates to many intermediate points. For rates and full information call or write W. J. Davies, Agent, W. & L. E. railroad, Coshocton, Ohio

Automobiles!

Second-hand cars for sale at your own price—Wintons, Cadillacs, and Couriers.

GUARANTEED.

MILL'S AUTO GARAGE
NEWARK, OHIO

KORN-KINKS

MALTED CORN FLAKES Ready to Serve Hot or Cold

When Sue sat down, some tunes to play,
Kornelia Kinks most turned her gray;
No matter what she tried to do
The old piano just said "mew!"

To keep tuned up to your best pitch eat "Korn Kinks" daily. Highest of all foods in nutritive value, palatable and easily digested—just the malted flakes of good corn. Try it—at your grocer's for 5c.

A Woman's Health

Is a heritage too sacred to be experimented with. For her peculiar and delicate ailments only medicines of known composition and which contain no alcohol, narcotics, or other harmful or habit-forming drugs should be employed. The *one* medicine which fulfills all these requirements is Dr. Pierce's Favorite Prescription—a remedy with a record of over forty years of cures to recommend it; a remedy, the makers of which print its formula on every bottle-wrapper and attest its completeness and correctness under oath; a remedy devised and adapted to woman's delicate constitution by an educated physician—an experienced specialist in woman's diseases; a remedy, every ingredient of which has received the written endorsement of the most eminent medical writers of all the several schools of practice for the cure of woman's peculiar diseases; a remedy which has more *bona-fide* cures to its credit than any other sold by druggists for woman's special requirements. It is not given away in the form of "trial bottles" to be experimented with, but is sold at a fair price by all dealers in medicines.

Delicate, weak, nervous women should especially shun the use of alcoholic medicines which, from their stimulating and exhilerating effects may seem, for a time, to do good, but which from the inevitable effects of the alcohol in shrinking up the red corpuscles of the blood are sure to do great and lasting harm in the long run. Besides they beget a craving for stimulants which is most deplorable.

Only invigorating and nerve strengthening effects can follow the use of this famous medicine for women. It can not possibly do harm in any state or condition of the system. It has been carefully adapted to woman's needs by an experienced physician—a specialist in their diseases. It makes weak women strong and sick women well.

If a woman has bearing down, or dragging pains, low down in the abdomen, or pelvis, backache, frequent headaches, dizzy or fainting spells, is nervous and easily startled, has gnawing feeling in stomach, sees imaginary floating specks, or spots before her eyes, has melancholia, or "blues," or a weakening disagreeable drain from pelvic organs, she can make no mistake by resorting to the use of Dr. Pierce's Favorite Prescription. It will invigorate and tone up the whole system and especially the pelvic organs.

Dr. Pierce's Favorite Perscription is a scientific medicine, carefully devised by an experienced and skillful physician, and adapted to woman's delicate system. It is made of native American medicinal roots and is perfectly harmless in its effects *in any condition of the female system.*

As a powerful invigorating tonic, "Favorite Prescription" imparts strength to the whole system and to the organs distinctly feminine in particular. For over-worked, "worn-out," run-down," debilitated teachers, milliners, dressmakers, seamstresses, "shop-girls," house-keepers, nursing mothers, and feeble women generally, Dr. Pierce's Favorite Prescription is the greatest earthly boon, being unequaled as an appetizing cordial and restorative tonic.

As a soothing and strengthening nervine "Favorite Prescription" is unequaled and is invaluable in allaying and subduing nervous excitability, irritability, nervous exhaustion, nervous prostration, neuralgia, hysteria, spasms, St. Vitus's dance, and other distressing, nervous symptoms commonly attendant upon functional and organic disease of the uterus. It induces refreshing sleep and relieves mental anxiety and despondency.

No woman suffering from any of the above symptoms can afford to accept any secret nostrum or medicine of unknown composition, as a substitute for a medicine like Dr. Pierce's Favorite Prescription, which is OF KNOWN COMPOSITION and has a record of over forty years of cures and sells more largely to-day than ever before. Its makers withhold no secrets from their patients, believing open publicity to be the very best guaranty of merit.

Dr. Pierce invites all suffering women to consult him by letter *free of charge.* All letters of consultation are held as strictly private and sacredly confidential and all answers are returned in plain, sealed envelopes. Address: Dr. R. V. Pierce, Invalids' Hotel and Surgical Institute, Buffalo, N. Y.

Dr. Pierce's Pleasant Pellets cure constipation. Constipation is the cause of many diseases. Cure the cause and you cure the disease. One "Pellet" is a gentle laxative, and two a mild cathartic. Druggists sell them, and nothing is "just as good." They are the *original* Little Liver Pills first put up by old Dr. Pierce over 40 years ago. Much imitated, but never equaled. They are tiny sugar-coated granules—easy to take as candy.

Dr. Pierce's great thousand-page illustrated Common Sense Medical Adviser will be sent free, paper-bound, for 21 one-cent stamps, or cloth-bound for 31 stamps. Address Dr. Pierce as above.

TAXATION EPIGRAMS

Taxation epigrams from an address by Judge Rufus B. Smith of the Cincinnati bar:

Every business organization in the state of Ohio has protested against our present system of taxation.

* * *

Speaking with respect for the opinions of those who entertain different views from mine upon this subject, nevertheless, I do not see how anyone can study the system of taxation in Ohio and escape the conclusion that the root of all the evils of the taxation system in Ohio is section 2 of article XII of the constitution, which imposes the general property tax by an ironclad rule upon the people and the legislature.

* * *

I contend that the general property tax as applied to intangible property, namely, moneys, credits, mortgages, bonds and stocks in foreign corporations, promisory notes, etc., is practically a double tax, and that if you have a double tax upon capital you have a condition that tends to blight the industrial and commercial life of the community in which it is levied.

* * *

The only just way to treat intangible property is either to exempt it, or to levy a small tax upon it, say one-tenth of 1 per cent, in view of the fact that when in the state it receives a certain police protection and in some cases, although not in all, the courts of Ohio are open for the enforcement of rights under it.

* * *

But it is said that no one but rich people want this sort of reduction, and the objection runs through the minds of most people that no one holds intangible property but rich people. In the first place, admitting for the sake of the argument that this is true, I do not know why the state should treat the man who is rich unjustly, especially in a Democracy and in a Republic.

* * *

Let me say to those gentlemen in the state who have expended their efforts in securing tax reform by seeking to have the tax inquisitor laws repealed and who have given no assistance to the Ohio State Board of Commerce, you are simply wasting your time in trying to defeat tax inquisitor laws. As long as you have our present system of taxation, so long will you have tax inquisitor laws and I hope you will.

TAXATION FOR OHIO.

After giving this subject careful consideration, your committee finds that it can do you no better service than to repeat the conclusion reached in the report of this committee submitted to your Eleventh Annual Meeting, held December 16-17, 1904:

"Our first and last word to the people of Ohio is, you must amend your constitution on the subject of taxation or you must continue to suffer from the evils of which you complain."

To this we may now add:

You must remove all constitutional obstructions to progress or be outdistanced in the race for industrial and commercial prosperity. — Report of "Committee on Taxation" of Ohio State Board of Commerce.

INDICATES PROSPERITY

During the tax year 1906 the receipts of public service corporations in Ohio increased nearly 20 per cent, as compared with the corresponding period of 1905. They increased from $171,430,681 to $205,270,400. This includes railroads, electric lines, gas and water companies, telegraph and telephone companies and all other kinds of transportation companies.

The remarkable indication of business growth was given a few days ago in figures made public by Auditor of State W. D. Guilbert of the amount of excise tax collected by the state from these corporations. As the tax amounts to 1 per cent of the gross receipts it turned $2,052,704 into the state treasury last year. The tax gain was $338,397.19. The money was contributed from corporations under the different classifications as follows:

Artificial gas companies, $64,420.11; natural gas companies, $11,639.45; waterworks companies, $7,701.98; electric light companies, $34,272.56; messenger and signal companies, $2,575.64; pipe line companies $59,780.50; telegraph companies, $3,025.82; tel phone companies, $82,032.85; water transportation companies, $1,757.16; express companies, $16,683.43; street, suburban and electric railway companies, $264,464.34; railroad companies (steam), $1,384,824.64; Pullman company, $8,198.12; freight line and equipment companies, $8,321.40.

PROPOSED AMENDMENT ILLINOIS CONSTITUTION.

A resolution is pending before the Illinois legislature, proposing this amendment to the revenue article of the constitution:

The power of taxation shall never be surrendered, suspended or contracted away. Taxes shall be uniform upon the same class of subjects within the territorial limits of the authority levying the tax, and shall be levied and collected for public purposes only. Provided, that the General Assembly may vest the corporate authorities of cities, towns and villages, towns and villages with power to make local improvements by special assessments, or by special taxation of contiguous property, or otherwise.

The general Assembly shall not impose taxes upon municipal corporations, or the inhabitants or property thereof, for corporate purposes, but shall require that all the taxable property within the limits of municipal corporations shall be taxed for the payment of debts contracted under authority of law; such taxes shall be uniform upon the same class of subjects within the territorial limits of the authority imposing the same. Private property shall not be liable to be taken or sold for the payment of the corporate debts of a municipal corporation.

Old papers for under carpets, 5c

FORMER COSHOCTON GIRL IS GIVEN GREAT DISTINCTION

Miss Hazel Harris; Granddaughter of Wm. Kipp, Honored in Pittsburg

Miss Hazel Clarice Harris, the oldest grand-daughter of W. H. Kipp, who lived in this city for two years and attended the schools when Prof. Fenton was superintendent, and in Miss Doe's class, has received a distinct honor of sincere recognition in Pittsburg. The Cambridge Jeffersonian says:

Miss Hazel Clarice Harris has received new honors in her musical work recently which surpass the many compliments she has received since entering the Pittsburg musical field. Without her solicitation, Miss Harris has been invited to appear as soloist on the evenings of April 18 and 19, at the First Presbyterian church in Pittsburg, the largest and wealthiest of that city, paying its pastor $12,000 annually.

The organ at this church is the largest between New York and Chicago, having four manuals, a full set of chimes, and an echo organ built in the dome of the church which produces stops resembling angelic voices.

Only two people have ever been allowed to play on this instrument, the regular organist and S. Archer Gibson, of the Brick church, New York City, so that the opportunity for Miss Harris is exceptional, and the honor a matter of sincere congratulation.

On March 5 Miss Harris gave a recital in the First M. E. church, Hollidaysburg, Pa., and on April 25 she will play in a recital in the First Christian church in Columbus.

Some Ways of Falling.

A visitor from another city here on a tour of inspection of the public schools came to a West Philadelphia school one day when the pupils were writing original sentences on the blackboard and found an opportunity to air his pet hobby of avoiding superfluity in the use of words. One boy had written, "The man suddenly fell down." "What is the need of the word 'down' in that sentence?" asked the visitor. "How else could the man fall?" "Over," promptly replied the boy who had written the sentence. "Backward," suggested another. "Against a wall," volunteered a third. "Upstairs," said still another. The visitor promptly gave up criticism and was silent during the remainder of his stay.

"The MATTRESS of the Present and the Future"

OSTERMOOR

EVERY other mattress in the world is stuffed—hair, cotton or feathers — jammed in at the open end of a tick. That's why lumps and holes soon cause sleepless nights. Each OSTERMOOR is built — not stuffed. Handlaid sheeets of downy softness, each full size, are carefully built within the tick. It is vermin-proof. An occasional sun-bath is all it requires. The tick can be taken off and washed when soiled.

$15 EXPRESS PREPAID

SEND FOR FREE 136-PAGE BOOK.

Our book, "The Test of Time," not only treats exhaustively the mattress question, but also describes and illustrates with 200 pictures OSTERMOOR Cushions and Pillows for Window Seats, Cozy Corners, Hall Benches and Easy Chairs.

Look Out! Dealers are trying to sell the "just as good kind." Ask to see the name "OSTERMOOR" and our trade mark label, sewed on the end. Mattresses expressed, prepared by us, same day check is received

2 feet 6 inches wide, 25 s. lb	$ 8.35
3 feet wide, 30 lbs	10.00
3 feet 6 inches wide, 35 lbs	11.70
4 feet wide, 40 lbs	13.35
4 feet 6 inches wide, 45 lbs	15.00

All 6 feet 3 inches long In two parts 50 cents extra.

Express Charges Prepaid. Special sizes at special prices.

Ostermoor & Co. 114 Elizabeth St. NEW YORK

Canadian Agency: The Alaska Feather and Down Company, Ltd., Montreal.

BABY'S VOICE

Is the joy of the household, for without it no happiness can be complete. How sweet the picture of mother and babe! Angels smile at and commend the thoughts and aspirations of the mother bending over the cradle. The ordeal through which the expectant mother must pass, however, is so full of danger and suffering that she looks forward to the hour when she shall feel the exquisite thrill of motherhood with indescribable dread and fear. Every woman should know that the danger, pain and horror of childbirth can be entirely avoided by the use of **Mother's Friend,** a scientific liniment for external use only, which toughens and renders pliable all the parts, and assists nature in its sublime work. By its aid thousands of women have passed this great crisis in perfect safety and without pain.

MOTHER'S FRIEND

Sold at $1.00 per bottle by druggists. Our book of priceless value to all women sent free. Address BRADFIELD REGULATOR CO., Atlanta, Ga

Why Not Buy a Boston

Every loyal citizen of Coshocton—AND YOU ARE ALL LOYAL—should own a Boston Piano.

They are strictly high class instruments, and you will always find fifty completed Pianos on the floor, and fifty more in course of construction in all the different woods. What more can you ask or expect, and then you save the dealers profit and have your Piano always under the care of factory experts. See these handsome new styles.

J. A. Compton

For Summer Comfort Cook With GAS

Cheapest, Safest, Cleanest, Quickest Way. Ranges, Hot Plates, Gasoline Stoves and Ovens.

E. R. REED,

BOTH PHONES 232 MAIN St.

FURNITURE FURNITURE FURNITURE FURNITURE

J. B. CALLAHAN

Furniture, Picture Framing and Undertaking

The only exclusive furniture dealer in the city

The Sharpless Tubular Cream Separator

The Best Machine Sold

Pays 100 per cent on investment the first year. Let us demonstrate to you what it will save you in labor and what it will earn for you in dollars. The best investment a farmer ever made.

The Prairie State Incubator. Nothing better made; a standard machine guaranteed to work properly. Come in and get our catalogue and let us explain these goods to you.

Coshocton - Hardware - Company

Peacock The SHOE MAN

10c Hack Line 10c

Livery & Hack Line

Prompt Service

CANTWELL'S Easter Shoe Style

New Shoe ideas in Oxfords and Low Cut Shoes. Designs by wide-awake shoemakers to suit the tastes of critical buyers and careful dressers

Patent Kid, Ribbon Tie, Plain Toe, High Cuban Heel, Welt or Turn Sole, $2.50 to $3.50.

The New Side Lace, Ray-tie in Patent Kid, Welt Sole Cuban Heel—$4.00.

Tan and Golden Brown Russia Calf Oxfords, new styles—$3.00 and $3.50

Pumps and Karo Ties in Dull Calf Leather, Patent Kid, Patent Colt—$2.00, $2.50 to $3.50.

Gun Metal, Calf Oxford Vassar Toe, Welt Sole, Cuban Heel—$2.50 and $3.50

Men's Oxfords in Wax Calf, Gun Metal Calf, Brown Calf, Patent Colt and Vici Kid. Price $2.50 to $5.00.

Fellowcraft Shoes — $3.00

Ralston Health Shoes—$4.00

All Leathers—All Styles

Gun Metal, Narrow Toe, Blucher, Oxford, Bellevue Last, Long Eyelets. Ralston—$4.00.

Women's Oxfords, Heavy or Light Soles, Button, Lace or Blucher in Glaze Kid, Patent Colt, Dull Calf, etc. —$1.50 to $3.00

Our $2.50 line of Low Shoes are finer than ever

Vici Blucher Oxford, also in Lace—$2.00.

Boys and Youth's Low Shoes—$1.50 to $3.00

Misses and Children's Slippers and Oxfords—50 cents to $2.00

Patent Colt Blucher, Gun Panel, Light Sole—$2.00 and $2.50

The Cantwell Shoe Company,

"Where Quality Counts"

The Furniture Proposition

Interests every woman at this time of the year. After Spring House-cleaning, are carried out long laid plans for the purchase of New Furniture. We have this Spring the most attractive line of FURNITURE ever shown by us before and we would be more than pleased to aid you in the selection of any piece of Furniture you are planning to purchase. Should you not be ready to buy at this time we suggest that you make your selection while all lines are complete and the choice things to be had. We would be glad, of course, to hold any piece a reasonable time on your order.

Chairs, Tables, Couches, Iron, Brass and Wooden Beds, Parlor and Dining Room Suits, Etc., Etc., are here in every style, priced to be attractive to every buyer. A dozen different patterns of kitchen cabinets---the time saver for the housekeeper. We would be pleased to show you our new stock.

Pictures

Over Four Hundred and Fifty New Patterns of up-to-date mouldings have just come in. We make all Pictures absolutely dust proof, and with 15 years experience in the business we feel we have the right to say "we know how".

PICTURES, already framed are here to suit every fancy.

Porch Chairs

It won't be long before you will spend your evenings on the porch. Be comfortable—rest in one of the big, roomy porch chairs we have just received for Spring and Summer trade.

We have them in Reed, Rattan, and Wood —Reasonably Priced.

J. B. CALLAHAN

THE ONLY EXCLUSIVE FURNITURE DEALER IN COSHOCTON

Wall Paper

Can be effective, tasty and correct in style, without being high priced—

A good pattern costs no more than a poor one—

We show the greatest variety and the most artistic designs shown in this market.

New papers in stock. Do your papering NOW. Don't wait until 1st of April, when everybody is rushed. You can do it better and cheaper right now. We trim and deliver FREE all papers bought of us.

C. E. ANDERSON
Drug and Book Store
404 Main Street

Chas. A. Lamberson

Fire and Accident
INSURANCE

Best and Strongest Companies in the World.

Formerly
Robert Boyd Agency

Office, Boyd Bldg. Both Phones 93

Criterion Restaurant

Open from 6 a. m. to 12 p. m.
SHEPPARD & MATHEWS,
Proprietors.

E. FOSTER

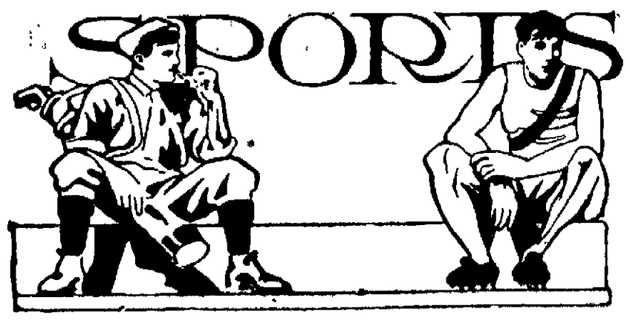

May Play Beaver

The Coshocton polo team may be taken to Beaver Falls to play that team of the Inter-State League. The league season has closed, but Manager Boise is trying to arrange several exhibition games. Manager Shaffer of the Twin City team is in receipt of a letter asking him to come, but he turned the letter over to "our Barker." If arrangements can be made satisfactorily, the boys will go there, and have the Beaver Falls team return to Coshocton for a game

Baseball Saturday

The first "big" baseball game of the seaso nwill be played Saturday at Riverside park, between two picked teams of local players. Robertson who will pitch for Wheeling will probably throw a few balls, and play first base. Doc Abbott who will play with Lancaster, will be in the field.

Two teams are being signed by John Moist, snorting editor of the Times and Ernest Hoffman, sport editor of The Age and two fast aggregations are expected to line up against each other.

Basket Ball Friday.

The basket ball game between Columbus North High and Coshocton high at the city hall Friday night, will probably be the last game this season, as the weather is becoming too warm for practice. The Columbus lads are the best team in the Capitol City and the locals will be in first class condition all the regulars in the line-up so the game is expected to be the best played here this year

Polo Friday Night

The Canton Arcades will play polo with the local team at the rink Friday night. This is the team that defeated Coshocton a few weeks ago and Barker and the rest are determined to have revenge which they claim is due No doubt the game will be fast.

One More Game.

ville Tuesday night, was the lats in that city with Coshocton, and the game here tonight with the Canton Arcades will probably close the season in Uhrichsville.

Want to Play Us

The manager of the Pittsburg Collegians through Richard Guy ,president of the P. O. M. league has written President Carr of the Eastern Ohio league regarding the chances for a booking a week's trip on the E O. circuit this season. The Collegians are the best traveling team in Pittsburg, and would no doubt be a good drawing card wherever they played. President Carr will mail a list of the E. O. managers to the Collegians and it is likely that a wee's trip will be ararnged.

Stars Leave Monday

William Robertson will leave Monday for Wheeling where he will pitch this season in the Central League and Doc Abbott, who will be in the outfield for Lancaster in the O. & P. league will leave Tuesday. Both men have been spending several days during the past few weeks working out, and will be in excellent condition. Lancaster will open the season April 7 with the "Youngsters" of the Cincinnati Reds.

Alliance is O K.

The troubles which the Alliance team in the E. O. league have been having regarding obtaining suitable grounds for the season are over. The Alliance Review says that options have been obtained on an ideal field and adds "Alliance has plenty of good ball players and with very little effort we can get together a team that can wallop any aggregation that Salem, Canton, Massillon or Sebring will have in the field this season or any other year. Let everybody give the project a boost and let it be done right now."

Smith's Twinklers.

signed eleven fast players already, and expects to have one of the best amateur aggregations that has ever represented the city.

The All Stars will hold a meeting in the Central grocery tonight at 7 o'clock when further arrangements will be made. The new team already has scheduled several games, and challenge the Eastern Ohio league team, or any others. The men now on the team are:

Schumacher
Bodenheimer
Frederick
Leavengood
Conroy
Wright
Brannon
Jones
Wiggins
Herb Smith
Frank Seigle

Tennis Club to Reorganize

The Coshocton Tennis club that was such a signal success last season will be on the warpath again this summer. T. S. Humrickhouse, whose lots on South Fourth the club has occupied with its courts, has agreed to permit them to use the place again this year and the club members expect to have it rolled and put in shape early in April. President John Ballou will call a meeting of the club for some evening next week when matters of importance will be taken up and disposed of. The club has a good strong membership and the coming season promises to develope some first class players.

You can't tell a woman's age after she takes Hollister's Rocky Mountain Tea. Her complexion is fine: She is round, plump and handsome; in fact, she is young again. 35 cents, Tea or Tablets.

C. E. Anderson

DON'T BE MISLED.

We desire to call the attention of our readers to the fact that a few druggists in his locality, on account of cut prices on drugs, have adopted the practice of trying to sell something else when a well known preparation of established reputation is called for.

For example, when you ask for Dr. Kilmer's Swamp-Root, the great Kidney, Liver and Bladder Remedy, don't allow any druggist or drug clerk to persuade you into buying something else in its place. Every time he succeeds in selling you a worthless substitute he makes more profit, but you are humbugged at the expense of your health

Swamp-Root is [illegible] by Dr. Kilmer & Co.

Dresden Barber Cut by Razor

Dresden, March 28—A number of people from here attended the concert given by Kelly's minstrel at Frazeysburg

Carlos Littick and George Reed were the guests of friends at Zanesville

Miss Vera Conley who is attending college at Yellow Springs, is at her home this week

Mrs. Minerva Ricketts is sick at his home.

Mrs. Kate Forster of Columbus is a guest of her mother Mrs. Bauers.

Herbert Ogle the barber whose hand was cut with a razor is able to be at work again.

Karl Gashe of Worster is the guest of his parents Mr. and Mrs. Gashe

Mrs. J. L. Neave has returned to her home after several weeks visit with her uncle Mr. Mitchell

John Crozier of New Moscow has moved his family into the Bryant building.

Mrs. Geo. Richcreek and Misses Xema and Bessie Snope are in Coshocton today.

Miss Pearl Crozier has accepted a position as apprentice girl with Mrs. Richcreek.

The "Destrick Schule" given by the Presbyterian church was a grand success.

Misses Exema and Bessie Snope and Lillian Hoffman spent Sunday in Newark.

J. R. Johnson left Saturday to accept a position in Wheeling

Dr. Cochran of Trinway is going to move to Dresden soon

Miss Violet Pigman of Coshocton is a guest of her mother

Mr. and Mrs. Fred Hamilton of Trinway are the proud parents of a ten pound boy.

Mr. and Mrs. William Wright of New Moscow were in town today.

George Sawbill is at Dresden today on business.

Asthma

is extreme difficulty in exhaling air from the lungs, a terrible sensation of long, slow suffocation, caused by uric acid irritation of the tiny pockets in which the blood takes oxygen from the air you breathe.

There are millions of little air pockets in your lungs. When you take a breath, the air enters them through tiny openings which close tight while the blood gives off carbonic acid gas, and takes up oxygen. You then relax the muscles and let the exhausted air out. But if it happens that your blood contains an excess of uric acid, a spasm of the muscular walls of these little air pockets occurs, and the air cannot be expelled. Nothing can be more distressing than an attack of asthma.

Temporary relief is sometimes given by pungent inhalations, but asthma is impossible to cure except by removing the cause—the uric acid. LIFE PLANT has the power of dissolving uric acid crystals. LIFE PLANT passes right into the blood and gently and swiftly dissolves the uric acid wherever it may be lodged. If you suffer from asthma, take LIFE PLANT; it immediately goes to work removing the uric acid cause. Read this proof:

I have had catarrh and asthma, and finally this summer I had rheumatism. Although I have not taken all of one bottle of Life Plant, yet the asthma has left me, catarrh nearly gone, and rheumatism better.

MRS. SUSAN DURHAM, Ray, Ill.

Write for our helpful book—GOOD HEALTH—which should be in the hands of every sufferer from [illegible] in every household.

Many Guests at Center Valley

Center Valley, March 28—George Wolfe and wife of Isleta spent last Sunday with Mr. and Mrs. W. J. Calhoun

Mr. Howard and Walter Reddick of Lafayette spent last Sunday with Mr. and Mrs. Theodore Deeds.

Those on the sick list are Mrs. J. L. Whiteside, Mrs. Wilson, Mr. Edward Bluck and Will Calhoun

Alex Smith of Newcomerstown spent last Saturday and Sunday with his parents Mr. and Mrs. Martin Smith

Mr and Mrs. H. W. Gaskill spent last Friday with Mr. and Mrs. Edward Thompson

Samuel McCune and wife of Sand Banks were the guests of the latter's parents John McCliffen and wife Sunday

J. G Deeds and wife called on A. W Wilson and family recently

Messrs. Lewis Sumers and Frank Haver were the guests of Jacob Stinebaugh and wife Sunday.

The Chinese 1 is I (pronounced as E), 2 is erh (er), 3 is san, 4 is se (se), 10 is sh (she). When a Chinaman in his own language [illegible] 20 he says [illegible]

EASTER NOVELTIES of all kinds, Rabbits, Candy Eggs, Chickens, etc. Special Easter candies.

Oranges

We are agents for the Camellia Brand, Redlands, California Oranges. The best on the market

Ice Cream

Special prices for socials, etc. We deliver free to any part of the city.

Home made candies
Daily News and Milk Depot.

The Sparta Confectionery Co.
PENTEL BROS., Proprietors.
Both Phones.

Wall Paper and Moulding

At prices that talk. We have no high rent or fine decorations to be paid for by our customers. Everything new in the way of tapestries, ingrain, crepes, scenic borders and moire ceilings. Good wall paper as low as 3c per double roll—everything else proportionatey cheap.

Telephone your wants. We will call at your home, estimate the work, trim and deliver the paper in any part of Coshocton or Roscoe free of charge.

We do all kinds of house painting and paper hanging. See us for bargains.

L. E. BICKEL
Bell phone No 502 ROSCOE, OHIO.

BUY NEW YORK CITY IMPROVED REAL ESTATE

Our plan of investing in improved New York city property guarantees YOU 5 per cent to 15 per cent per year and large profits. Money always under your control. Let us "show You."

F. J. & K. O'BRIEN
60 COURT ST. BROOKLYN, N. Y.
Established 1884 Bank References

A BEAUTIFUL FACE

Spring Humors

Impure or effete matters accumulated in the blood during the winter cause in the spring such disfiguring and painful troubles as boils, pimples, and other eruptions, also weakness, loss of appetite, that tired feeling.

The best medicine to take is Hood's Sarsaparilla, which thoroughly cleanses the blood, and effects permanent cures by giving healthy functional activity to the stomach, liver, kidneys, bowels and skin.

Sarsatabs are Hood's Sarsaparilla in chocolated tablet form. They have identically the same curative properties as the liquid form, besides accuracy of dose, convenience, economy, no loss by evaporation, breakage, or leakage. $1, of druggists or promptly of us by mail. C. I. Hood Co., Lowell, Mass.

Mrs. L. Bickford, Gossville, N. H., says: "Every spring I was completely prostrated, run down, from dyspepsia and that tired feeling. But I have found Hood's Sarsaparilla helps me from the first dose, completely restores good health and strength."

GUARANTEED under the Food and Drugs Act, June 30, 1906. No. 324.

No. 5103

Report of the Condition of the

COSHOCTON NATIONAL BANK

Coshocton Ohio

In the state of Ohio, at the close of business March 22d, 1907.

RESOURCES.

Loans and discounts		$466,831.91
Overdrafts, secured and unsecured		2,839.64
U. S. bonds to secure circulation		50,000.
U. S. Bonds to secure U. S. Deposit s.		50,000.
Bonds, securities, etc		253,543.88
Banking house, furniture and fixtures,		4,500.
Due from National Banks (not reserve agents)		9,012.98
Due from State Banks and Bankers		97.25
Due from approved reserve agents		117,206.85
Checks and other cash items		957.85
Notes of other National Banks		11,680
Fractional paper currency, nickels and cents		177.55
LAWFUL MONEY RESERVE IN BANK, VIZ:		
Specie	$6,808.60	
Legal-tender notes	40,000.	185,870.98
Redemption fund with U. S. Treasurer (5% of circulation)		2,500.
		$1,015,596.11

LIABILITIES.

Capital stock paid in		$50,000.
Surplus fund	35,000.	
Undivided profits, less expenses and taxes paid	7,919.04	42,919.04
National bank notes outstanding		50,000.
Due to other National Banks	3,199.07	
Due to State banks and bankers	12,580.77	
Dividends unpaid	99	
Individual deposits subject to check	537,803.09	
Demand certificates of deposit	268,985.41	822,077.37
United States deposits		50,000
Total		$1,015,596.41

STATE OF OHIO, COUNTY OF COSHOCTON, SS:

I, T. L. MONTGOMERY, Cashier of the above-named bank do solemnly swear that the above statement is true to the best of my knowledge and belief.

T. L. MONTGOMERY, Cashier.

CORRECT—Attest: E. O. SELBY, F. E. POMERENE, M. Q. BAKER, Directors.

Subscribed and sworn to before me this 27th day of March, 1907.

LEVI WILLIAMS, Notary Public.

Maundy Thursday at Sacred Heart

Tomorrow is Maundy Thursday and one of the important days in the calendar of Holy week. At Sacred Heart church high mass will be said at 7:30 a. m. followed by the procession of about 40 children. The blessed sacrament will then be placed in the repository, bedecked with flowers and lights. The tabernacle doors will be thrown open; after all ornaments have been taken from the altar, to show that the passion of the Lord has begun. The services Good Friday and Holy Saturday are also very impressive. Rev. Fr. Dunn of Dresden conducted services here Tuesday night.

Concert at Lafayette

Thursday night at the West Lafayette town hall the College Glee club will give a concert, assisted by the following excellent talent: Mrs. Straughn, reader; Mrs. Thomas, soprano; Miss Satterwhite, pianist; Prof Thomas, reader.

PERSONALS

Elmer Sommers was in Steubenville on business Tuesday

Mr. and Mrs. French Gilmore spent a few days with his parents Mr. and Mrs. John Gilmore at Wakatomika.

Miss Catherine Grogro has gone to Fresno to spend Sunday

Miss Estella Clark returned to O. W. U. at Delaware today after spending the spring vacation at her home in Roscoe.

Miss Alice Fulton of Newark is visiting Miss Florence Love

District Two Met With Mrs. Hall

District two of the Presbyterian church met with Mrs. John Hall Tuesday afternoon and wound up the business matter relating to the exchange the ladies have been conducting with such marked success for several Saturdays in the Central Grocery. No new work was planned and none will be until the house cleaning season is a thing of the past.

At a Funeral

E. S. Lee left for Peru, Ind., Wednesday morning to attend the funeral of Mrs. Bearoff

K. P.'s Tonight.

The K of P lodge will confer the rank of esquire on two candidates tonight

NO. 20 WAS WRECKED

Pittsburg, March 27.—Train wreckers caused the derailment at 3:27 o'clock this morning of "first 20," the Pennsylvania railroad Keystone express eastbound, which left Pittsburg at 2 a. m. The engine, two mail cars and a combination baggage and smoker left the tracks between Turtle Creek and Wilmerding stations. None of the coaches was overturned and no one in them was hurt

The great sulphur bottom whale of the Pacific ocean is so far as known the largest animal that ever lived on this planet. One specimen of these marine monsters which was measured was ninety-five feet in length and thirty-five feet in girth. Its estimated weight was 294,000 pounds.

IN THE PUBLIC EYE

MARIE STUDHOLME AND HER SUNNY SMILE.

Miss Marie Studholme, the English actress, is a woman of whom a visitor once quoted, "There is a garden in her face where roses and white lilies grow." She possesses a complexion that causes admirers to rave. Her smile is held to be one of the most winningly sweet in all the world. Miss Studholme married a young actor named Porteous as soon as she left school, and the couple settled down to lead a really unstagy life. Nevertheless, on the young actress' first visit to the United States she received many proposals of marriage from "Johnnies" who were captivated by her beauty.

Society

THE CALENDAR

Today -- The Ladies Guild of Sacred Heart church meets tonight with Miss Judd

Tomorrow —The Lady Gleaners meet with Mrs. Scott Butt

Coshoctonian dance at Forbes hall

The Quiet Stitchers meet with Mrs. Rogers

District two of the U. B. church meets with Mrs. Anna Tish

The Thimble Bee of the M. P. church meets with Mrs. John Cooksey

The W. C. T. U. meets with Miss Weisser; Mrs. Howard Miller will be the leader.

✦ ✦ ✦ ✦

Chairmen of Districts Met With Mrs. Cantwell

The chairmen of the different districts of the Presbyterian church met Tuesday evening with Mrs. Cantwell the president of the Ladies Circle to arrange for the congregational reception which will be held in the social rooms of the church Wednesday evening April third immediately following the congregational meeting.

✦ ✦ ✦ ✦

Fern Darnes Entertained For Elsa Roser

Miss Elsa Roser who is to leave soon for her new home in Cleveland was the guest of honor at a very enjoyable gathering of young people arranged for Tuesday evening by Miss Fern Darnes; included in the list were Misses Ruth Hay, Alice Riggs, Elizabeth Beall, Irene Kissner, Jessie Conrad, Helen Miller and Beulah Hothem, the last names being from near Chili. Games furnished much amusement and the refreshments served were delicious.

✦ ✦ ✦ ✦

Spending Today In Newark

Mrs. Billiards, Mrs. Joseph Johnson, Mrs. C. E. Ransom, Mrs. Will Lynde and Mrs. Warner Hay are spending today with Mrs. Lynde's sister in Newark.

✦ ✦ ✦ ✦

Two Months Eastern Trip

Miss Clara Hoffman left this morning for Philadelphia, Pa., where she will visit Mr. and Mrs. B. S. Wright. A visit to Atlantic City and New York will also be made before returning to Ohio.

✦ ✦ ✦ ✦

Returned to Delaware

Misses Estella Clark and Mina Findlay and Messrs. Parrish, Robert McCabe, Grover Buxton of Mohawk, Frank Boyd of Fresno, P. S. Neldon, returned to Delaware college today after spending the week of Easter vacation at their various homes.

✦ ✦ ✦ ✦

M. P. Supper A Great Success

Every one interested in the M. P. church even Mr. Heinz, the pickle man over in Pittsburg had a part in making the supper which they gave in the I. O. O. F. hall Tuesday evening a great success. The crowd in attendance was large and out of the $150 taken in over $125 will be clear profit; Mr. Heinz sent eight gallons of his best pickles in response to a ticket of admission mailed him several days ago. The menu was delicious and abundant and a ten cent lunch served at noon today made the receipts yet larger.

✦ ✦ ✦ ✦

Important Rehearsal At Grace Church

All the members of the chorus choir of Grace church are requested to meet at the church promptly at 7:30 o'clock Thursday evening for a full rehearsal of the Easter music. The male chorus will meet at 7 o'clock and a full attendance of both these choruses is very much desired

✦ ✦ ✦ ✦

The Woman's Musical Club Studied Mendelsshon and Schumann

Mendelsshon and R. Schumann were the composers assigned for study at the meeting of the Woman's Musical club which was held at the library Tuesday evening the program given being as follows:

Life of Mendelsshon, Mrs. Robertson.

Vocal duet, "Flower Song" (Mendelssohn) Miss Erma Coe and Miss Mamie Williams.

Two Songs Without Words, (Mendelsshon) Mrs. W. R. Davis

Life of Schumann, Miss May Denman

Life of Clara Schumann, Mrs. Shepler.

Vocal solo, "The Nobleat" (Schumann) Miss Mary Morley

The next meeting will be April 30 at which time the life and works of Chopin will be taken up.

Mrs. Curtis Miller went to Cambridge this afternoon

Roy Kirk returned today from a few days visit in Zanesville

The Ransom Dry Goods Co.

TOO MUCH CAN NOT BE SAID

In regard to our showing of Easter Jackets. Lady buyers, who know and appreciate excellent materials, correct tailoring and proper styles tell us, it's the best showing of nobby Jackets in the city. All models are largely represented, loose, semi and tight fitting. Don't you need a new one for Easter? They are a big addition to any lady's wardrobe, and they can be of use at so many times. Ours are priced at from $5 to $12.50.

FIGHT OFF THE FRECKLES

This summer by beginning now to get ready for the hotter days to come. The best protection against freckles is a parasol. Our "protective" parasols are beauties. They are ornamental as well as useful, so don't try to get along without one this time. Why not get one for Easter? Our east window will give you an idea of the exquisite line we are showing. All dependable, sure sun defiers; something in the assortment to suit every style and complexion. Priced at from $2.00 to $6.50.

The Home Store

THE SICK LIST

Two new cases of measles were reported to Health Officer Miller today. One at the residence of Jay Abbott on South Sixth street and one at the home of William Tish on East Main.

C. L. Denman of Chestnut street is on the sick list.

Buried Today

The week old baby of Frank Galentine which died recently in Newcomerstown was brought to Coshocton Wednesday morning and interment made in South Lawn cemetery.

Miss Sidney Rehrig returned to her home in Plainfield after 3 weeks visit with her sister Mrs. Charles Bradford

Advice to Women

Mrs. Pinkham's Standing Invitation to Women

All sick women are invited to write Mrs. Pinkham, Lynn, Mass., for advice. She is the Mrs. Pinkham who has been advising sick women free of charge for more than twenty years, and before that she assisted her mother-in-law, Lydia E. Pinkham, in advising. Thus she is especially well qualified to give advice to sick women. Write today, don't wait until too late.

Mrs. Pinkham never violates the confidence thus entrusted to her, and although she is constantly receiving testimonials from women who have been benefitted by her advice and medicine, never in all her experience has she published such a letter without the full consent, and often by special request of the writer. Neither has she ever disposed of her confidential letters in any other way. Every one of the hundreds of thousands of letters written to her by confiding women she has to-day under lock and key in the Company's laboratory at Lynn, Mass. Remember, the best medicine for women is

Lydia E. Pinkham's Vegetable Compound.

EVERY WOMAN SHOULD CONSIDER THESE FACTS

First, that almost every operation in our hospitals, performed upon women, became necessary because of neglect of such symptoms as Backache, Irregularities, Displacements, Pain in the Side, Dragging Sensations, Dizziness and Sleeplessness.

Second, that Lydia E. Pinkham's Vegetable Compound, made from native roots and herbs, has overcome more cases of female ills than any other one medicine. It regulates, strengthens and restores women's health and is invaluable during the period of Change of Life.

Third, the great volume of unsolicited and grateful testimonials on file at the Pinkham Laboratory at Lynn, Mass., many of which are from time to time being published by special permission, give absolute evidence of the power of Lydia E. Pinkham's Vegetable Compound over the illnesses of women.

Weak Lungs

NEED VINOL

Its cod liver oil elements heal and strengthen the lungs

Many people inherit weak lungs which are likely to be attacked by consumption. So also are lungs weakened by disease or by a stubborn hacking cough.

Vinol, which is a real cod liver preparation with all the useless oil eliminated and tonic iron added, strengthens weak lungs and gives one the power to throw off wasting diseases.

We ask every person suffering from weak lungs, stubborn hacking coughs or any wasting disease to try Vinol on our guarantee.

C.E. ANDERSON Druggist

FASTIDIOUS WOMEN

consider Paxtine Toilet Antiseptic a necessity in the hygienic care of the person and for local treatment of feminine ills. As a wash its cleansing, germicidal, deodorizing and healing qualities are extraordinary. For sale at Druggists. Sample free. Address The R. Paxton Co., Boston, Mass.

BULK GARDEN SEEDS

Are better and much cheaper than package seeds. We have a large assortment of new Bulk Garden Seeds also Nasturtium and Sweet Peas, Onion Sets and Potatoes, Lawn Grass Seed

The very best canned goods on the market and at the right price.

Fruits and Vegetables

Young Chicken Feed

W. S. SMITH

The Park Grocery

REAL ESTATE

WHY not own your own home? We have good bargains in homes and building lots in all parts of the city. We are practical and experienced, having had 14 years experience in real estate business. If you want to buy or sell or trade anything in real estate, list it with

TISH & PFOUS

We make quick sales and small profits

Office—PFOUS SHOE STORE North 6th St., Bell Phone 89-K

SHOE REPAIRING

Why not have those SOLES SEWED ON by our modern method?

They will look neater, wear longer, and feel much easier on your feet.

Sam Ashman

Only Shoe Repair Shop on Main Street, McDowell bldg.

$40.10 TO SAN FRANCISCO LOS ANGELES PORTLAND SEATTLE

and other destinations in the West and Northwest. Proportionate rates to many intermediate points. For rates and

COSHOCTON MAN IS ON PROGRAM DISTRICT K. P.

The Knights of Pythias of this district and adjoining counties, with large delegations from Cleveland, Canton and Toledo will hold a public meeting at the Memorial hall, Zanesville, Tuesday evening, April 2nd. Preparatory to an effort to increase the membership in this district.

A large delegation will go from this city and the occasion promises to eclipse any similar event ever held in this district that has been held for years.

It is believed that the public drill given by Dresden lodge No. 464 will be a special feature that will appeal to the visitors.

The Program

Inter County Pythian Jubilee at 6:30 Tuesday evening April 2 1907, at Memorial hall Zanesville, Ohio

Music by Seventh Regiment band orchestra

Introductory remarks, Dr S. E Lovell, County Deputy Grand Chancellor Zanesville, Ohio

Music by vocal quartette, Mr and Mrs Charles Hazen, Mr and Mrs. George W. Price

Address of welcome, H. W. Kuntz, Zanesville O

Response, O M Bake Grand Chancellor, Hamilton, Ohio.

Solo, L. E. Bretford, Zanesville Ohio

Music, orchestra

Address, "Our Pythian Home for Children" Will H. Manner Pres Past Chancellors' Association, 19th District, Coshocton, Ohio.

Music by orchestra

Solo, Miss Bessie Jenkins, Cambridge, Ohio.

Address, "What Are Pythians?" Dr L F Cain, Caldwell Ohio

Solo, Miss Verna Price, Zanesville Ohio

Music by orchestra

Drill by Dresden lodge, No. 464 Degree Drill Team

Address, "Our Duty as Pythian Knights," Chas. P Smith, County Deputy Grand Chancellor, Cuyahoga Co., Cleveland, Ohio.

Music by orchestra

Short addresses by other prominent Pythians

A cordial invitation extended to all

Between the ages of fifteen and forty five, the time when womanhood begins and motherhood ends, it is estimated that the aggregate term of woman's suffering is ten years. Ten years out of thirty! One third of the best part of a woman's life sacrificed! Think of the enormous loss of time! But time is not all that is lost. Those years of suffering steal the bloom from the cheeks, the brightness from the eyes, the fairness from the form. They write their record in many a crease and wrinkle. What a boon, then to woman is Dr. Pierce's Favorite Prescription. It promotes perfect regularity, drives up debilitating drains, heals ulceration, cures female weakness, and establishes the delicate womanly organs in vigorous and permanent health. No other medicine can do for woman what is done by Dr. Pierce's Favorite Prescription.

Home From Funeral

Mrs. A M Leffler returned from Columbus Tuesday evening where she attend the funeral of the infant child of her brother T. A. Creigor.

Indigestion

Stomach trouble is but a symptom of, and not in itself a true disease. We think of Dyspepsia, Heartburn, and Indigestion as real diseases, yet they are symptoms only of a certain specific Nerve sickness—nothing else.

It was this fact that first correctly led Dr Shoop in the creation of that now very popular Stomach Remedy—Dr Shoop's Restorative. Going direct to the stomach nerves, alone brought that success and favor to Dr Shoop and his Restorative. Without that original and highly vital principle, no such lasting accomplishments were ever to be had.

For stomach distress, bloating, biliousness, bad breath and sallow complexion, try Dr Shoop's Restorative—Tablets or Liquid—and see for yourself what it can and will do. We sell and cheerfully recommend

Dr. Shoop's Restorative

C. E. ANDERSON.

WORMS

"I had for years suffered from what medical men called Dyspepsia and Catarrh of the Stomach. In August I purchased a box of Cascarets and was surprised to find that I "had 'em"—yes—a wiggling, squirming mass left me. Judge our doctor's surprise when I showed him thirty feet, and in another day the remainder (about the same length) of a tapeworm that had been sapping my vitality for years. I have enjoyed the best of health ever since. I trust this testimonial will appeal to other sufferers."

Chas. Blackstock, 1219 Divinity Place, West Philadelphia, Pa.

Best for The Bowels

Cascarets

CANDY CATHARTIC

THEY WORK WHILE YOU SLEEP

Metropolitan Life Insurance Co.

(INCORPORATED BY THE STATE OF NEW YORK. STOCK COMPANY)

JOHN R. HEGEMAN, President

ANOTHER VALUABLE CONCESSION

to Industrial policy-holders The Company announces that every person insured in the Metropolitan under a Whole Life Industrial policy who is now 75 years of age or over IS RELIEVED OF FURTHER PAYMENT OF WEEKLY PREMIUMS, and a similar concession will be made to all persons now insured under Whole Life policies who will reach age 75 during 1907, as soon as they arrive at that age.

This concession takes effect as of January 1, 1907, and all premiums paid in advance of that date on any policy such AS WE REFER TO WILL BE RETURNED TO THE POLICY-HOLDER. This action of the Company in granting

FREE POLICIES AT AGE 75

is without precedent in the insurance business, and we believe the Metropolitan Life Insurance Company is the only Company that has granted such a concession. This will cost in increase of reserve and in remission of premiums this year

OVER ONE MILLION DOLLARS

To appreciate the generous treatment accorded to its policy-holders by the Metropolitan Life, it must be remembered that already during THIS YEAR it has announced and is paying OVER TWO MILLIONS OF DOLLARS in voluntary contributions to industrial policy-holders, over and above all obligations expressed or implied in their policies, by a cash dividend upon all Whole Life Industrial policies over five years old, by mortuary dividends (that is, voluntary additions to the face of the policies when they become claims) applicable to all death claims incurred during the year where policies at the date of death have been in force over five years, and by paying as endowments Whole Life policies on which premiums have been paid for 15 years when insured reaches age 80.

This makes a total of OVER THREE MILLIONS THIS YEAR allowed to Industrial policy-holders, over and above the contract obligations, and OVER THIRTEEN MILLIONS during the past twelve years.

If this announcement of a free policy affects any reader of this advertisement, and if his case has not yet been attended to, we ask him to speak to the agent who collects his premiums and the agent will attend to forwarding the policy to the Home Office, TO BE EXCHANGED, WITHOUT EXPENSE, FOR A FREE POLICY FOR THE FULL AMOUNT CALLED FOR BY THE POLICY SURRENDERED.

INCREASE IN BENEFITS

New Tables with large increases of benefits in Industrial policies have been adopted The payment of premiums on all new Industrial Life policies will cease at age 75.

Reductions have been made in the premiums charged for most of the forms of Ordinary policies.

THE COMPANY WROTE MORE INSURANCE THAN ANY OTHER COMPANY IN THE WORLD
THE COMPANY GAINED MORE INSURANCE IN FORCE THAN ANY OTHER COMPANY IN THE WORLD

1906

IN ITS ORDINARY DEPARTMENT THE COMPANY WROTE MORE PAID FOR BUSINESS THAN ANY OTHER COMPANY SAVE ONE
IT GAINED MORE ORDINARY BUSINESS THAN ANY OTHER COMPANY SAVE ONE

Its Expense Was Largely Reduced and Was the Lowest in Fifteen Years

MORAL:---INSURE IN THE METROPOLITAN

DRAKE BUYS REVIEW TYPE

The plant and material of the late Review Printing Co. has been purchased by E. J. Drake, who will start a job printing and novelty plant in the old Central hall on lower Main street April 1.

The type fonts, etc, of the Review were modern and per excellence and Mr. Drake has secured a bargain, the equipment being the best part of the plant. He is "sorting up" now and will move the equipment to his factory this week. Messrs. Cottom and Shepler will then give up their lease on the room in the Mulligan building.

Mr Drake will make a specialty of calendars and fans.

... Labor Notes ...

Six Thousand to Strike.

San Francisco, March 27.—All the union men affiliated with the iron trades council voted to strike May 1. Over 6,000 men in this city are involved. They demand an eight-hour day. The strike will affect the Union iron works and other big industries of the city. The strike will affect not only the big plants named above, but all the machine, copper and boiler shops in this city and all the construction work which requires the use of iron. It is anticipated that the small shops will concede the demands, but the big three may fight. If they resolve to do so the complications will be serious, as the last strike lasted for 10 months.

Child Labor Bill.

Lincoln, Neb., March 27.—The senate passed the house child labor bill, amending it so as to exempt from its provisions boys who work on farms and other boys between the ages of 14 and 16 years who have an eighth-grade school certificate. The house acquiesced in the amendments and the bill goes to the governor. The bill in very

BAN REMOVED.

British War Office Will Buy Chicago Canned Meats.

Chicago, March 27. — The ban on Chicago canned meat as a food for the British army has been removed by the war office. This information is contained in a reply sent to an unofficial inquiry from Washington. This reply is signed by R. H. Brade, assistant secretary of the war office, and says: "Referring to the reports of the officer recently sent on inspection duty to Chicago, I am commanded by the army to acquaint you that although such reports are of a confidential nature and can not therefore be communicated to the public, they have been satisfactory. I am to add that no bias exists on the part of the war department against Chicago meat so long as its manufacture is properly supervised."

Severe Electrical Storm.

Hammond, Ind., March 27. — A severe electrical and wind storm struck this city and vicinity and did considerable damage to outbuildings and trees. In the city proper awnings were twisted to pieces and plateglass windows in the business houses were smashed. A downpour of rain accompanied the storm and many basements were flooded. At Hegewisch, Ill., one man was severely injured and the plant of the Western Steel Car and Foundry company was badly damaged by the wind. Other villages in this vicinity suffered similarly from the storm, and the damage to property will amount to fully $75,000 in Hammond and the surrounding towns.

Both Dead.

Pittsburg, March 27.—James Jackson and Albert Hinton, two insane negroes at the city home at Marshalsea, are dead as a result of a scuffle they got into several days ago. It is said one of them jumped into the other and they both clinched. In the struggle they fell to the stone floor and Jackson's skull was fractured. Hinton was so exhausted after the fight that his death resulted in a few hours. The men were suffering from acute dementia and both were considered violent.

Painfully Absentminded.

A young bridegroom after the wedding was all over and the bride's old father had gone off to the club began to search anxiously among the wedding gifts. "What are you looking for, dear?" said the [illegible] check of your [illegible]

Easter Low Shoes

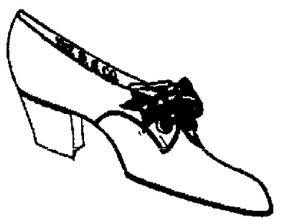

There is no more important detail of your attire than Shoes—especially with Easter, the formal opening of Spring.

The style shown above is the "Sailor Tie," one of the foremost styles of the season—$3.50

Other good ones are: The Side Lace, Button Oxfords, New Styles in Plain Toes, and plenty of others.

Men's Oxfords in Patent Colt, Gun Metal Calf, Vici Kid, etc. Button, Blucher or Lace, all new toes, $2.00 to $5.00.

BRENDEL BROS.

Fitters of Feet

TO IMPROVE AND BEAUTIFY YOUR COMPLEXION

Clear Up Your Skin

and be free from pimples, motheapots sallowness and chronic constipation, use LAXAKOLA TONIC TABLETS Nature's Sweet Restorer. A valuable treatise on Health and Beauty enclosed with every 50c. package.

E. L. [illegible], Cardington, O.

EASTER DELICACIES

Fine Chocolates and Ice Cream Soda at The Fountain

Peeople seem to appreciate our efforts to give them the best service possible at our soda fountain. During the last week business has started with renewed vigor. We aim to use the best cream, the best syrups and pure crushed fruits. When shopping refresh yourself at our store

Try our Ice Cream Soda with Crushed Fruits. Our Wild Cherry Phosphate. Coca Cola. Reymer's Maple Walnut Chocolates, Darby's Whipped Cream. Our Salted Peanuts.

For Summer Comfort Cook With GAS

Cheapest, Safest, Cleanest, Quickest Way.

Ranges, Hot Plates, Gasoline Stoves and Ovens.

E. R. REED,

BOTH PHONES 232 MAIN St.

The AGE Cheap Want Column

THE AGE IS THE WANT MEDIUM OF COSHOCTON

Want Column Rate

Twenty-four words or less six consecutive times or less 25 cents One cent each word additional. Cash with the order without exception. Call either phone 182 and a messenger will be sent for your ad without extra charge

Answers to advertisments may be addressed care of The Age if desired.

WANTED

VANTED — To purchase good team f horses or mules. The Houston Jay Axle Co.

VANTED—Everybody to know I am repared to do harnes repairs and to ake any kind of harness to order E A. Ward Warsaw Ohio

VANTED — Everybody to know that m. Hartman cleans cisterns Call at 5 South Second Street

VANTED — Chambermaid and girl clean house. Park hotel. 21 6

VANTED — Good butcher cattle, gs, and veals Coshocton Ice & rovision Co., both phones.

VANTED — A young lady clerk at e Sparta Confectionery Steady osition, good wages. Apply at the ore.

VANTED—Salesman to sell the re- il trade in your locality, salary and xpenses or commission. Experience nnecessary. Write for particulars. ermingser Cigar Co, Toledo, O.

VANTED -- Girl at once for house ork; no washing. Citizens' phone 55.

VANTED—To hire a horse and bug- to do light driving in country. 79 Age office.

VANTED - Everybody to know that e "REX" gallery in the Ricketts ilding, closes here April 10 Get ose pictures taken before it's too te..

ANTED — Good boy to porter enner's barber shop and pool om.

ANTED — Two or three gentle n boarders by the meal. Apply at 37 Orchard street.

ANTED — Four ladies to demon- rate Admiral Coffee; good wages. ll for E. T. Howell this evening in the morning, at Mecca ho- l.

ANTED — At once, five job press ders at the Tusky plant of the ck Co.; good wages; apply at ice.

ANTED — To buy a second hand oler for meat market; large size out 10X12. J. A. Cornell, Roscoe. Call Bell phone, T L. Retilley

FOR SALE

R SALE — Baby buggy, in fair dition, rubber tired wheels; will cheap, also a two burner gasoline ve. Call Citizens phone 675-A or 5 East Main street.

R SALE —Rhode Island Red eggs. ting of fifteen eggs $1 per setting three settings for $2 50. Inquire of t Boyd, Frisno, R. F. D. No. 3; izens phone.

R SALE — Top wagon in good air, suitable for huckster. Price sonable. F. A. Markley, Coshoc- , R. F. D. No. 5.

R SALE — Good rabbit dog. In- re of Frank Wisenburg at Jack- & Wisenburg's tailor shop

R SALE — Four head of horses wagons, 1 two-horse, and 1 one- se cultivator, 2 big plows, harrow. ladder 2 set of dump beds. In- re at Lear's Grocery Main street, . M1-tf

R SALE — A good red Poll Cow ears old, due to calve about middle April. R. T. McCrea, Fresno, o.

R SALE — S. C. black Minorca s $1.00 for 15 eggs, Northup strain uire Thomas T. Poe, No. 117 Fif- nth St. Bell phone.

R SALE — Small runabout, sold p if sold at once. Inquire 317 h Eighth street.

FOR SALE

FOR SALE — Upholstered chairs for sale. Sell cheap if sold at once. Inquire 644 Locust stret.

FOR SALE — Go-cart in excellent condition. Cheap. Inquire at B. W. Ricketts, hardware store.

FOR SALE — Water motor and two overhead fans, in firstc lass condition. Cheap if sold at once. See W. F. Jordan.

FOR SALE — One lot on 15th and Walnut streets. Will sell below cost if sold within thirty days. 935 Chestnut street. Citizens phone 291-A.

FOR SALE -- Forty perch of stone. Inquire at Citizens Telephone office

FOR SALE — Two desirable lots on East Main street, must be sold at once. Inquire of F M. Murphey, 1222 East Main street.

FOR SALE — 200 styles of iron fence F. Horn, 341 North Eighth street, Coshocton.

FOR SALE — A complete line of wood mantles and tile hearth. **Bargains for you.** F. Horn, 341 N. 8th street A postal will bring me to your house.

FOR SALE -- Eggs from a good reliable strain Buff Wyandottes, they are extra good winter layers and a fine market fowl Address J W. Clark, West Bedford, Ohio, Citizens phone 759..

FOR SALE — Rubber tire top buggy. Nearly new. Inquire at 803 South Lawn avenue.

FOR SALE — Eight room house, gas, electric light, hard and soft water inside, bath, etc., corner Fifth and Vine streets. Citizens phone 144

FOR SALE -- Rose Comb Rhodes Island Reg eggs, settigs of 15 for 25 cents. Inquire of Geo Johnson, Tunnel Hill, Ohio.

FOR SALE - Thursday March 28 public auction at residence, 1 1-4 mile N. W. of Coshocton on Keene road, live stock, grain, poultry, furniture, etc, 9 a. m. Wm F. Sprinkle. Farm for rent that day.

FOR SALE -- Wooden bedstead and spring, in good condition, cheap Phone 484-B.

FOR SALE — Five room house, new, water and gas in house. A bargain if sold soon Inquire No 525 South Eighth street.

FOR SALE — Good second hand sewing machine, 224 South Sixth Street

FOR SALE — Or trade, good building lot for good driving horse. Inquire at this office or 341 Main street.

FOR SALE — Small book case and writing desk combined; will sell cheap Call at 361 South Tenth street.

FOR SALE — 25 or 30 loads of dirt Call Citizens phone 539.

FOR SALE — Seven room house, gas and water, fine location, buy from owner and save agent's commission. Inquire at 361 South Ninth St.

FOR SALE — Two pool tables and fixtures. Price $35, if sold at once Inquire August Pedrotty, Conesville, Ohio. Bell phone

FOR RENT

FOR RENT — Three rooms, downstairs. Inquire George Ruddock, 610 Bank St.

FOR RENT — Furnished rooms for light house keeping with all conveniences. For small family only. No. 215 North Third St.

FOR RENT— Five room house on Pine street, between Sixth and South Lawn avenue; gas, good cistern water. For information inquire No. 618 South Lawn avenue.

FOR RENT — 7-room house with all modern conveniences South Sixth st. Apply to L. B. Preston, Citizens phone 524.

FOR RENT — 8 room house, two squares from business center, central heat and all modern improvements. Apply to T. L. Montgomery.

FOR RENT — One-eight room and [illegible]

FOR RENT

FOR RENT — Three unfurnished rooms, upstairs, suitable for light housekeeping. Inquire Mrs. J. C Merrell, 714 Locust street.

FOR RENT — Furnished room. 652 Locust Street.

FOR RENT — Three unfurnished rooms on South Seventh street; first floor, private entrance and all modern conveniences. Address P. O Box 264.

FOR RENT — Furnished front room to one or two gentlemen. New house, furnace, bath and all improvements. J W. Loos, 729 Poplar street,

FOR RENT — Two furnished rooms, gas and private bath, 147 South Fourth street Cit phone 665

FOR RENT — Five rooms, second floor, Miller building. For further information call 167-K Bell phone

FOR RENT — The Stewart boarding house on South Sixth; 1 or more rooms in Wood building on Walnut St., J. N. Wood.

FOR RENT — Six room house on Adams street modern conveniences. Inquire of J. N. Johnston, 1023 Adams street, Citizens phone 523.

FOR RENT—A seven room house on Cambridge Road near Premium Mfg. Co.; all modern conveniences. Inquire J N Johnston, 1023 Adams St, Citizens phone 5233

FOR RENT - Good barn two stalls, 2 buggy sheds slate roof, between 3 4th and 5th streets Also will give good out house for filling of vault Theo. Agnew, Ransom's store.

FOR RENT — Flat of five rooms, upstairs All conveniences. Apply 549 Main street.

FOR RENT—Four rooms in McClain Flats, gas, water, electric light and other conveniences Use of Telephone Inquire Lewis McClain

GIRLS WANTED—at the Mitzel Rubber Co, Carrollton, Ohio Good wages for good girls.

FOUND AND LOST

LOST — A red backed ledger, pocket size My name on inside. Reward if returned to Frank Retzler, Peoples' Baking Co.

Legal Notice

James W Shannon is hereby notified that an application in writing substantially as herein set forth will be made by the City of Coshocton, O., to the Honorable R. L. Donley, Judge of the Probate Court of Coshocton County, Ohio, on the 1st day of May, 1907 at 1 o'clock p. m to impanel a jury to assess the compensation to be paid by said City of Coshocton to the owners of the following described real estate:

First Parcel—Being out lot numbered one hundred and twenty-three (123), as the same is marked and delineated on John A. Hanlon's map of said City 1897. Owned by Josephine Hall, W. G Hall, Lucy Hay and Mary Ricketts.

Second Parcel—Being thirty-five (35) feet off of the east side of lot numbered eight hundred and forty-six (846) as the same is marked and delineated on John A. Hanlon's map of said City of 1897. Owned by Cora B. Kaser and Albert Kaser.

Third Parcel — Being fifteen (15) feet off of the west side of said lot numbered eight hundred and forty-six (846)

Fourth Parcel—Being twenty (20) feet off of the east side of lot numbered eight hundred and forty-seven (847) as the same is marked and delineated on John A. Hanlon's May of said City, of 1897, said third and fourth parcels being owned by Crisse Shannon, James W. Shannon, Faith M. Shannon, Carl C. Shannon and Gretta Shannon, said property having been condemned and appropriated to public use for the purpose ofopening and extending Eleventh street from East Main street to Chestnut street, by resoluion declaring the intention to appropriate duly passed by the council of said city on the 25th day of September, 1906, and ordinance directing the appropriation to proceed, duly passed by said council, on the 19th day of February, 1907, and the plaintiff asks that upon payment to the owners or deposit of the amount of compensation assessed, as the court shall order, possession of said property may be awarded it according to law.

SNODGRASS SIGNS WITH SPRINGFIELD

Walter A. Snodgrass, formerly manager of the Hays Cigar Store in this city, has signed with the Springfield team of the Central league. He played with the Newark team three years, and last season with the Newark O. P. team. Snodgrass knows the game well and will undoubtedly make good in the big league. He managed the Newark O P. league last year after Manager Sommers left in the middle of the season

Coshocton 3 Twin City 2

Coshocton won the cleanest game of polo ever played with the Twin City boys at Uhrichsville Tuesday evening, by the score of 3 to 2 Boyd played the position of half back in an excellent manner and each member of the team did good work. It will be the last game played at Uhrichsville with Coshocton.

CANNIBALISM

Practiced in the Famine Districts of the Chinese Empire.

Shanghai, March 27.—The famine-stricken Chinese have been practicing cannibalism in localities where the distress is most acute The spread of fever continues and the heavy rains are increasing the misery Spasmodic riots have occurred, but the outbreaks have not been serious Famine relief organization is taxed to the utmost in supervising the distribution of relief and in managing the relief works. The committee is appealing for more volunteer helpers. Large orders for grain have been placed in America, Australia and Manchuria.

Today's Markets

LIVE STOCK AND GRAIN.

CHICAGO—Cattle: Common to prime steers $4 00@7 00; cows, $3 25@5 00; heifers, $3 00@5 25; bulls, $3 40@4 60; stockers and feeders, $3 00@5 00. Sheep and Lambs—Sheep, $4 00@6 35; lambs, $6 00@8 05 yearlings, $5 00@7 15 Calves —$2 75@7 75. Hogs—Choice heavy shippers, $6 15@6 17½ light butchers', $6 20 @6 25, choice light, $6 25@6 30, packing, $5 50@6 12½

EAST BUFFALO—Cattle Export cattle, $5 25@6 00, shipping steers, $4 75@ 5 25, butcher cattle, $4 75@5 15, cows, $2 50@4 50, bulls, $2 75@4 50, milkers and springers, $25 00@55 00. Sheep and Lambs—Yearlings, $7 25@7 75; wethers, $6 25@6 75, mixed, $5 75@6 25, ewes, $5 50@6 50 Calves—$10 00@10 50 Hogs—Mediums and heavy, $6 50@6 60, Yorkers, $6 60, pigs, $6 60@6 65; stags, $4 50@5 00; roughs, $5 50@5 85

PITTSBURG—Cattle Choice, $5 60@ 5 85, prime, $5 40@5 60; tidy butchers', $4 75@5 15, heifers, $3 00@5 00, stags, bulls and fat cows, $2 50@4 50, fresh cows and springers, $25 00@50 00 Sheep and Lambs—Prime mixed, $6 25@5 50; lambs, $6 00@8 35. Calves—Veal, $6 00@ 9 00 Hogs—Heavy hogs, $6 50, mediums, heavy Yorkers, light Yorkers and pigs, $6 60.

CLEVELAND—Cattle Steers, $4 35@ 5 50, heifers, $3 35@3 85, bulls, $2 75@ 3 10, cows, $3 15@3 60, milkers and springers, $35 00@45 00 Sheep and Lambs—Spring lambs, $6 00@8 00, ewes, $6 75@7 25, wethers $5 25@5 50; culls, $2 00@3 25. Calves—$8 50 down. Hogs—Heavies and mediums, $6 60, Yorkers, $6 50@6 65; pigs, $6 60

BOSTON—Wool. Ohio and Pennsylvania XX and above, 34½c; X, 32@33c; No. 1, 39@40c, No 2, 38@39c; fine unwashed, 26@27c, unmerchantable, 29c, unwashed delaine, 30c, washed delaine, 37@38c; Kentucky and Indiana combing ⅜-blood, 33@34c, ¼-blood, 31@33c

CINCINNATI—Wheat No 2 red, 78½ @79c Corn—No. 2, 47½@48c Oats—No. 2, 41@41½c. Rye—No 2, 73@74c. Lard—$8 35@8 40 Bulk meats—$9 12½. Bacon—$10 37½ Hogs—$5 60@6 40. Cattle—$3 25 @5 40 Sheep—$2 50@5 50. Lambs—$4 50 @8 00.

TOLEDO — Wheat, 77c, corn, 46¼c; oats, 44½c; rye, 69c, cloverseed, $9 40.

GRAIN MARKET
(Corrected by Hanley and Co.)

Flour, Etc.	
Wheat	73
Corn	45
Oats	35
Rye	65
Flour per bbl	4 60
Flour, 1-4 bbl	1 15
Flour, 1-8 bbl	60
Meal, yellol bolted, 10-lbs	20
Bran	1 20
Screenings	1 15
Cracked corn	1 30
Middlings	1 20
Chop	1 30
Salt, per barrel	1 10

LOCAL MARKET.
Purchasing Prices.
(Corrected by Snyder's Grocery)

Butter	23
Eggs	15
Smoked sides, per pound	08
Beans, per bushel	1 50
Chickens	10
Honey, per pound	15
Lard	10
Potatoes	40
Country hams, per pound	10
Shoulder	09
Cabbage, per pound	1 ½

Retail Prices.

Beans, per pound	05
Country lard	15
Onions per bushel	1 00
Eggs	18
Potatoes	60
Country ham	16
Shoulder	[illegible]

SALVADOR NOW SEEKS PEACE

Requests Mexico to Stop the War In Central America.

NOTE WIRED TO WASHINGTON

President Diaz Instructs Minister Creel to Join the American Government in a Demand For the Cessation of Hostilities — Salvador an Active Ally of Honduras.

City of Mexico, March 27.—Mexico has been at last requested to intervene and use her best efforts to bring about peace in Central America. The request came from the republic of Salvador, and was made to President Diaz by Dr. Baltazar Estupinian, the minister to Mexico from Salvador. Minister Estupinian received a telegram from his government saying Salvador was withdrawing all her troops from Honduras territory and was eager for peace.

In the message the Salvadorean government asked Dr. Estupinian to use his best efforts to cause the government of Mexico to take a firm stand for peace. As soon as Dr. Estupinian read the message he drove to the national palace and was granted an interview with President Diaz. What transpired is not known, but as a result of the conference a message was immediately sent to Ambassador Creel in Washington by the president. The contents of this dispatch were not made public, but it is stated on good authority that President Diaz has instructed Mr. Creel to join the American government in a demand for the cessation of hostilities.

Dr. Estupinian has just been succeeded as minister to Mexico from Salvador by Senor Manuel Delgado. The retiring official will leave for Central America next Saturday Those here who are well informed on Central American affairs believe that this move is the beginning of the end. Salvador has been an active ally of Honduras and in requesting Mexico to step in and end the war it is thought she has wished to let the world know that hereafter Honduras was to be left to her fate.

PEASANT RISING

Assuming Proportions of Civil War. Roumanian Situation.

Vienna, March 27.—The rising of the peasants in Roumania is assuming the proportions of civil war. The movement is directed not only against the Jews, but also against the Christian landowners. The trouble now extends from one end of Roumania to another, and even the capital city, Bucharest, is in fear of an attack. Reports of sanguinary encounters are received constantly, and each day shows the disorders to be more deep-seated and far-reaching.

There was sanguinary fighting in the streets of Petresou, when 2,000 peasants led by three students entered the city and sacked and destroyed many buildings, including the palace of Prince Stirbey. In the districts of Teleorman and Vlashica 23 landed proprietors have been killed and 42 villages have been burned. Probably the most serious engagement occurred at Alexandria, about 50 miles from Bucharest, where 60 men were killed and 300 wounded before the troops succeeded in dispersing the rioters.

WITH OFFICERS

Members of Negro Society Engage in a Deadly Clash.

Muskogee, I. T., March 27.—As a result of a fight between members of an organization of negroes known as the United Socialists on one side and city and government officers on the other, John Cofield, a white police officer, was shot through the body just above the heart and will die; Guy Fisher, white, a clerk in a wholesale grocery establishment, was shot through the shoulder; Sam and Elbert Barker and a man named Scott, all negroes, are dead; two other negroes were badly wounded and six negroes are in jail. The United Socialists are established in many Indian Territory towns, and one of their claims is that the United States authorities have no jurisdiction over its members. The leader of the organization, William Wright, a negro preacher, is among those arrested. The fight was precipitated when one of the Barkers resisted arrest.

Taxation of Railway Property.

Omaha, Neb, March 27—The passage by the Nebraska legislature of the bill for the taxation of railroad property in cities and villages for local purposes on the same basis on which other property is taxed, marks the end of a fight that began in the legislature of 1901 and has been waged with bitter spirit in every succeeding session. The bill will increase the annual assessment of railroads in Nebraska upwards of $500,000 on present property, to say nothing of vast improvements now being made. Heretofore railroads have been taxed in Nebraska on their track mileage only, shops, depots and other terminal property almost entirely escaping taxation.

WANTED — Active boy 16 years old. The Vail Co. 27-6

Mr. Borely—You don't mind my call- [illegible]

Roosevelt's Retort.

Washington, March 27. — Senator Beveridge introduced to President Roosevelt, Dr. Sol C. Dickey, president of the technical institute, and Dr. R. M. Russell of Westminster college of Indianapolis, who asked the president if he would not make a speech there before the trade convention to meet in the technical institute May 29, 30 and 31. The president is to speak at the Lawton monument unveiling on May 30 and will consider the question of making a second speech. One of the callers told the president that the technical institute was "where they turn swords into plowshares." "Yes, but if the time ever comes they want to know how to turn the plowshares into swords," was the quick response of the president.

Sullivan Won.

Los Angeles, Cal., March 27.—Jack Palmer was knocked out by Jack Sullivan in the tenth round.

Richard Mansfield Ill.

Scranton, Pa., March 27.—Suffering from nervous indigestion, aggravated by possible grip, Richard Mansfield, under advice of a local physician who was called to attend him in his private car here, instructed his managers to cancel all the remainder of the season's engagements. He returns to New York at once.

Telephone your wants to The Age

Dr. Sheffield's

Anti Septic
Crême Dentifrice
THE ORIGINAL TOOTH PASTE
Used by the Elite of the World Since 1850
Dr. Sheffield's Tooth Powder put up conveniently for Tourists.
SOLD EVERYWHERE
Government guarantee, Serial No 1183

Underwood Standard Typewriter

For Speed, Safety, Surety

A Solid Roadbed is essential VISIBILITY and SPEED in the Underwood (Tabulator) Typewriter are supported by perfectly balanced construction.

Underwood Typewriter Co.
480 Prospect Ave., S. E., CLEVELAND, OHIO.

SPECIAL NOTICE

TO SUBSCRIBERS OF THE CENTRAL UNION TELEPHONE COMPANY

Our new central office in the Rodgers building has been placed in service and it has been necessary to change many subscribers' numbers to conform to the new system.

In order that prompt service may be given it is imperative that subscribers be called by number and not by name as operators do not know subscribers' names.

In every case please consult the Directory which contains all new subscribers' numbers.

We ask your co-operation in furnishing the best telephone service that Coshocton ever enjoyed.

I. E. SPRANKLE
Manager

Criterion Restaurant
Open from [illegible]

Central Grocery Co.

Always for Seasonable Goods

Lettuce, Celery, Radishes, Onions, Spinach, Carrots, Parsley. There are many very good things to eat, perhaps you have never tried. How about Puffed Rice, Shredded Wheat, Biscuit, H. O. Hominy, Grits, Grape Sugar, Heinz's Tomato Soup, 15c can. Good country butter is very scarce, but we always have Sunbury Creamery, C. C. Pride and Oleo. Customers are well pleased with the Union delivery. Think of it being able to get an order at 8, 9:30 or 11 o'clock a. m., 1:30, 3 or 5 o'clock p. m. With a 7 p. m. extra on Saturday. No matter where you live; we want all to feel perfectly free to order just as often as you find you need. No matter how many times previous that same day. The routes are all gone over regularly. We invite all to send us your orders.

The Central Grocery Co.
W. A. Smith D. A. Betts
THE COSHOCTON NEWS CO.
Both Phones.

ACORN BRAND HAMS and BACON

PURE LARD

Experienced housewives know that Pure Lard is the most satisfactory of all shortenings. In proportion to cost it is cheapest, does more shortening for the money. To be sure of getting Pure Lard ask your butcher or grocer for

ACORN BRAND

And have no other.

The Coshocton Ice & Provision Co.
COSHOCTON, OHIO

BOYS WANTED

At Once GOOD WAGES

Apply At
Coshocton Glass Co.

The Coshocton Wall Plaster and Cement Co.

Are manufacturers of wood fiber wall plaster and cement building blocks. Let us estimate for your cement walk. If you are contemplating building or laying a cement walk, consult us before contracting and see what we can do for you. Call at factory on North Third Street, Citizens phone 584, or at Roleton's Grocery for any information.

Spring Wash Fabrics

AT THE FOUNTAIN

SHEER WHITE MATERIAL

A comprehensive view of all that is new in fine washable fabrics can be obtained by visiting our wash goods section during this week.. All the colored weaves and printed novelties are represented and they are beautiful. The price ranges from 10 and 15c to 25 and 50c

The demand for this class of goods increases with the advance of the season. We are showing the new lawns. batistes, wash chiffons and French lawns and organdies. 15 and 25c to 50c yard.

We Furnish Your Home

Pictures Framed While You Wait

Bring us your pictures and let us frame them in an up to date style, positively dust proof.

FURNITURE

We have this to say. Our stock is now comolete, and bought at prices which enables us to sell good furniture at less money than any store in the city. Remember we guarantee all our goods. Why not give us a call, we take pleasure in showing you around whether you buy or not, as we want the public to know where they can get the best furniture at lowest prices.

Wm. SCHLAH

420 Main Street.

Tube Rose AND Caladium Bulbs

FOR SALE BY

Snyder Grocery Co.

Order your groceries from us and avoid long delays and disappointments. We have two wagons of our own and deliver goods any time during the day on short notice.

Our Wagons go Everywhere
Both phone 21. 223 W. Main St.

We Have More Depositors

at the present time, than ever before in the history of the bank.

And we are better prepared now, than ever, to take care of their interests.

THE PEOPLES BANKING & TRUST CO.

J.L. Rue, Pres. R. H. Mills, Cash., L. E. Baughman, Asst. Cash.

Always Open Saturday Night.

Ice Delivery company

Retail dealers in ice from pure distilled water.

CUT TO THE QUICK.

Chicago police after speculators in theater tickets.

Pennsylvania senate passed the house 2-cent railroad fare bill.

Attilla F Mallory, a brother of Senator Stephen B. Mallory, was found dead in his office at Pensacola, Fla.

Forces of General Juan Pablo Penalosa, who started a serious rebellion in the state of Tachira, Venezuela, were defeated by government troops.

Heads of passenger departments of the railroads entering Indiana and Ohio decided not only to continue Sunday excursions this summer but to make rates lower than last year's schedules.

HAIR NATURALLY ABUNDANT.

When It Is Free of Dandruff, It Grows Luxuriantly.

Hair preparations and dandruff cures, as a rule, are sticky or irritating affairs that do no earthly good. Hair, when not discased, grows naturally, luxuriantly. Dandruff is the cause of nine-tenths of all hair trouble, and dandruff is caused by a germ The only way to cure dandruff is to kill the germ; and, so far, the only hair preparation that will positively destroy the germ is Newbro's Herpicide—absolutely harmless, free from grease, sediment, dye matter or dangerous drugs. It allays itching instantly; makes hair glossy and soft as silk. "Destroy the cause, you remove the effect." Sold by leading druggists Send 10c. in stamps for sample to The Herpicide Co., Detroit, Mich.

Two sizes—50 cents and $1.00.
C. E. Anderson Special Agent.

MONEY TO LOAN

Just come in and tell us how much you need and what easy terms you can repay us. Money loaned on Furniture, Pianos, Horses or Wagons or anything of value on weekly or monthly payments to suit you. Time extended in case of sickness or loss of work.

Business Strictly Confidential.

Before buying Home or Insurance consult us for bargains.

THE HOME LOAN CO.

F. L. FUHR

Opposite Age Pub. Co.

Bell Phone 22-Y

J. E. FOSTER VETERINARIAN

GREEN CALLED TO SETTLE AFFAIRS NEAR WHEELING

Wheeling, W. Va. March 27—(Special)—William Green of Coshocton, president of the Ohio Miners, will arrive in Wheeling for the purpose of looking into a number of little items of trouble in the eastern Ohio district The officials over the river have word that he would arrive some time during the night or tomorrow

A committee of miners employed at the Lansing mine of the Lorain Coal and Dock Co., west of Bridgeport, came to Wheeling this morning to see Mr. Green regarding some little trouble that has developed there in the last few days. It is said the management objects to the divers riding in on the early morning cars. The men do not see why there should be any objection and they want President Green to take the matter up with General Manager Edward Johnson who arrived from Columbus last night.

The striking miners at Warnock, some 20 in number, will get their strike benefits today and it is likely that it will be the last they will get The mine has shut down for an indennite period because they intend to make big changes Most of the men employed will go to other mines for work or quit the mining business.

The strike which has been on at at the Stillwater mine for the last six weeks has been declared off

RECORDER FINDS FEW PROPERTY DEALS

There has been a decided lassitude in real estate changes in Coshocton for a number of months and it is thought that it is about time for a general boom. The books at the county recorder's office show that since the first of aJnuary very few properties have changed hands. In fact all last summer business was dull Recorder C M Bible states that a year ago last summer a number of pieces of property changed hands as many as five and six times but during the entire year of 1906 only one piece of property changed hands twice so far as the records at his office show Yet during all this time Coshocton has continued to prosper and a much forward this spring would put her far ahead of her sister cities as a business center

COUNCIL

Continued From Page One

prohibited games for drinks, etc, but the new ordinance takes in games which are merely for amusement. Chief Mapel, who is really the father of both of the new saloon ordinances, stated that when he walks into a place where a game is going on they always tell him they are not playing

For Any Stakes.

He also spoke of one saloon where boys scarcely able to look over the top of a table slip in and play while the proprietor is busy Mr Robertson moved the rules be suspended and the ordinance passed to its second reading Mr Temple seconded the motion

Mr Pharion said he thought the present ordinance sufficiently covered the matter and that you might as well stop playing cards for prizes at parties. Chief Mapel said that two thirds of the saloon keepers would be glad to have the ordinance passed A vote was taken on the motion to suspend the rules and all voted aye except Mr Pharion. There being only six members present and a three fourths vote being necessary to suspend the rules the motion was lost

Sunday Visitors

Then the ordinance to amend Ordinance No 167 so that not only the proprietor of the saloon doing business on Sunday but also his patrons shall be fined was read. Unless the person enters upon some lawful business after hours he is liable to a fine of from five to forty dollars, the same as the proprietor This ordinancee as well as the ordinance prohibiting games was recommended by the mayor, the board of public safety and the chief of police The saloon proprietors have complained when caught doing business that they had to open up to accommodate their regular customers or lose their week day trade. Chief Mapel stated that there are only six or seven who are violating the closing ordinance The ordinance will take its regular course and will come up at the next meeting

Garbage Bond

The ordinance regulating the construction and repair of sidewalks was given it second reading The bond of Samuel Burrell in the sum of $1,000 with Louis McClain and J S Elliott as sureties for removing the city's garbage was accepted by council.

Onening Eleventh Street

Mr Fleming stated that in view of the fact that Auditor Smith had stated before council came to order that there is a big surplus of about $10,000 in the general fund that this money be transferred for the purpose of opening up Eleventh street. He made a motion to this effect but Mr Williams suggested that the matter be delayed until the first of May when the amount to be paid each property owner will be determined. Mr. Fleming withdrew his motion stating that he only wished to hasten the opening of the street.

City Depository

The bid of the Coshocton National bank of 2 per cent on the average monthly balances of the city's money under the same contract as last year was read. The bid was accepted and council adjourned

Engineer Hanlon Coming.

It is stated that Aassistant State Engineer John A. Hanlon, who is in charge of the work on the northern division of the Ohio canal with head-

Baby Daughter Passes Away

Sarah, the twenty-one months old daughter of Mr and Mrs Charles Walker died Tuesday evening after a brief illness Rev. Eddy of the Baptist church will conduct the funeral services Thursday afternoon at 2.30 at the family home on Orchard street and interment will be made in South Lawn cemetery

All Up-to-date Housekeepers

Use Red Cross Ball Blue It makes clothes clean and sweet as when new All grocers.

Barbers Met.

The Barbers union met in Martter's hall Tuesday evening and held an enthusiastic meeting One new member John Lane, was initiated and routine business transacted.

PILES CURED IN 5 TO 14 DAYS

PAZO OINTMENT is guaranteed to cure any case of Itching, Blind, Bleeding or Protruding Piles in 6 to 14 days or money refunded. 50 cents.

Will Move Here.

Mrs Fisher, widow of Rev. Fisher, has purchased a modern home on South Seventh street and will soon move here from Uhrichsville. The real estate deal was made by Chas W. Loos

There are many tonics in the land
As by the papers you can see,
But none of them can equal
Hollister's Rocky Mountain Tea.
C E. Anderson

WALKER & LAWRENCE
A good place to buy good shoes. tf

In everybody's mouth from Maine to California, TACO 5c Cigar.

Wm Corder for plumbing, both phones

Dr. Hutton fits glasses correctly.

Lenten Services.

The regular Wednesday evening Lenten services of the Lutheran church will be held tonight at the home of Albert Snyder, Lee avenue

S. O Riggs, who has been foreman of a newspaper office at Logan, Ohio, for the past few weeks, arrived home Monday evening to spend a week here.

William Compton, of Pittsburg, arrived Tuesday evening on his regulart trip in the interest of Kolb Bros. and Hulsman, wholesale milliners.

Laundry Workers.

TheLaundry Workers meet tonight in Central Labor hall

There is only one "Bromo Quinine"

That is Laxative Bromo Quinine

CURES A COLD IN ONE DAY
PREVENTS THE GRIP

Similarly named remedies sometimes deceive. The first and original Cold Tablet is a WHITE PACKAGE with black and red lettering, and bears the signature of

The Popular Store **The Rippeth Dry Goods Store** The Popular Store

Easter Display

Our entire store is one array of

New Spring Goods

Every department contributes its share of the most beautiful styles for Easter attire. You can not fail to find here just what you are looking for whether it be

A new Silk Dress, A new Suit, Coat, Skirt,
Shirt Waist or Petticoat;
Silk or Kid Gloves, long or short
Fancy and Plain Silk, Lisle or Cotton Hose
Pocketbooks Purses Hand Bags
Hair Combs Pins Ornaments
Neckwear Beads Belts

FOR THE BEST FOR THE LEAST COME TO

The Home of Popular Prices **The Rippeth Dry Goods Store** The Home of Popular Prices

The Boy's Store

ARE YOU GETTING BOYS CLOTHING with the best quality and Style? Are you for a fact? Or is it doubtful? There's no use trying to convince yourself that you can buy as good clothing anywhere else as we handle; it's useless to try to save money over the prices we ask; to assume that you get the service or satisfaction from "cheaper" clothing is to argue that right is not might—that merit has no power—that value does not count.

BOND'S